The Lion King
A Medley

Arr. Tubbs

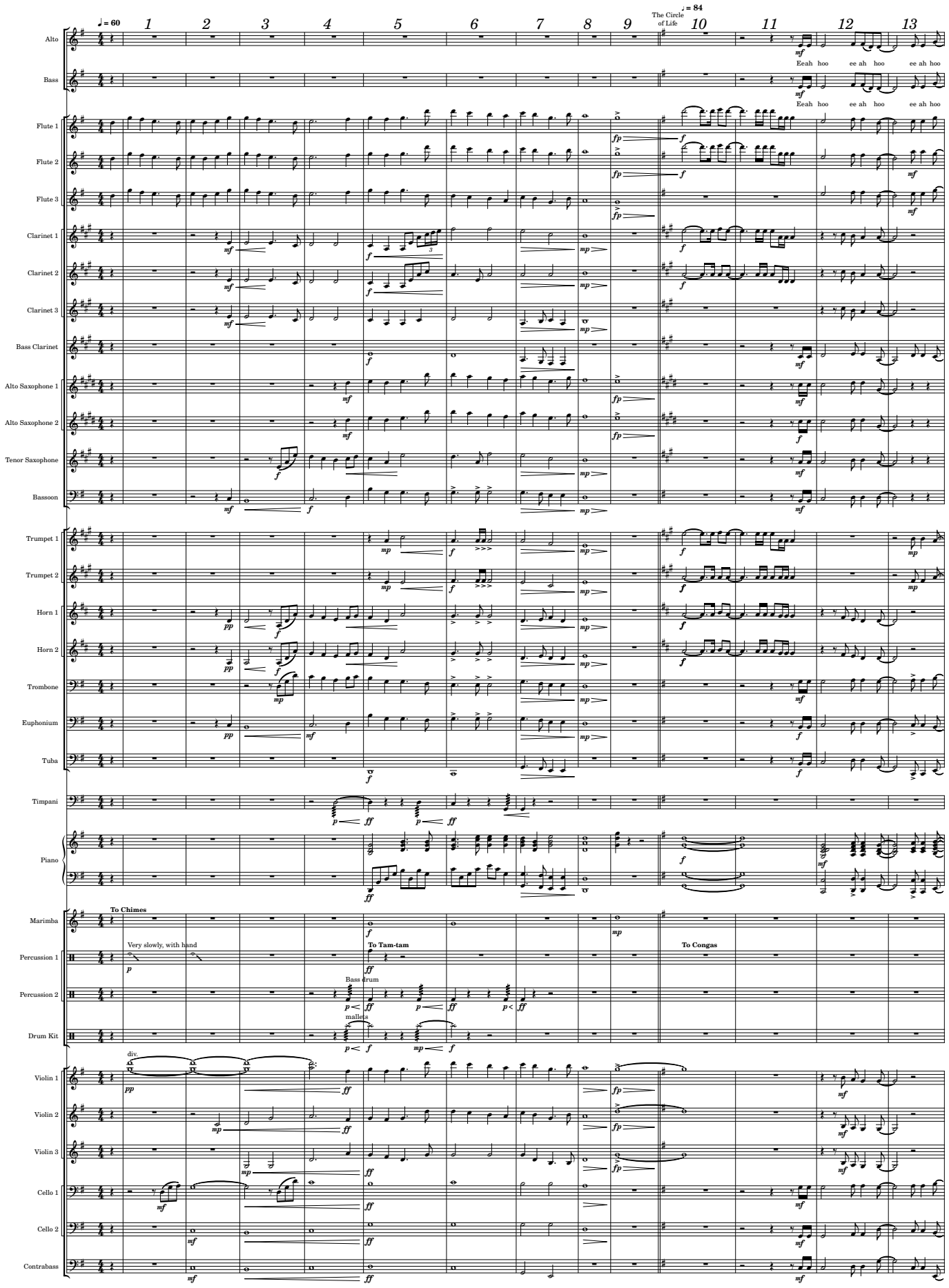

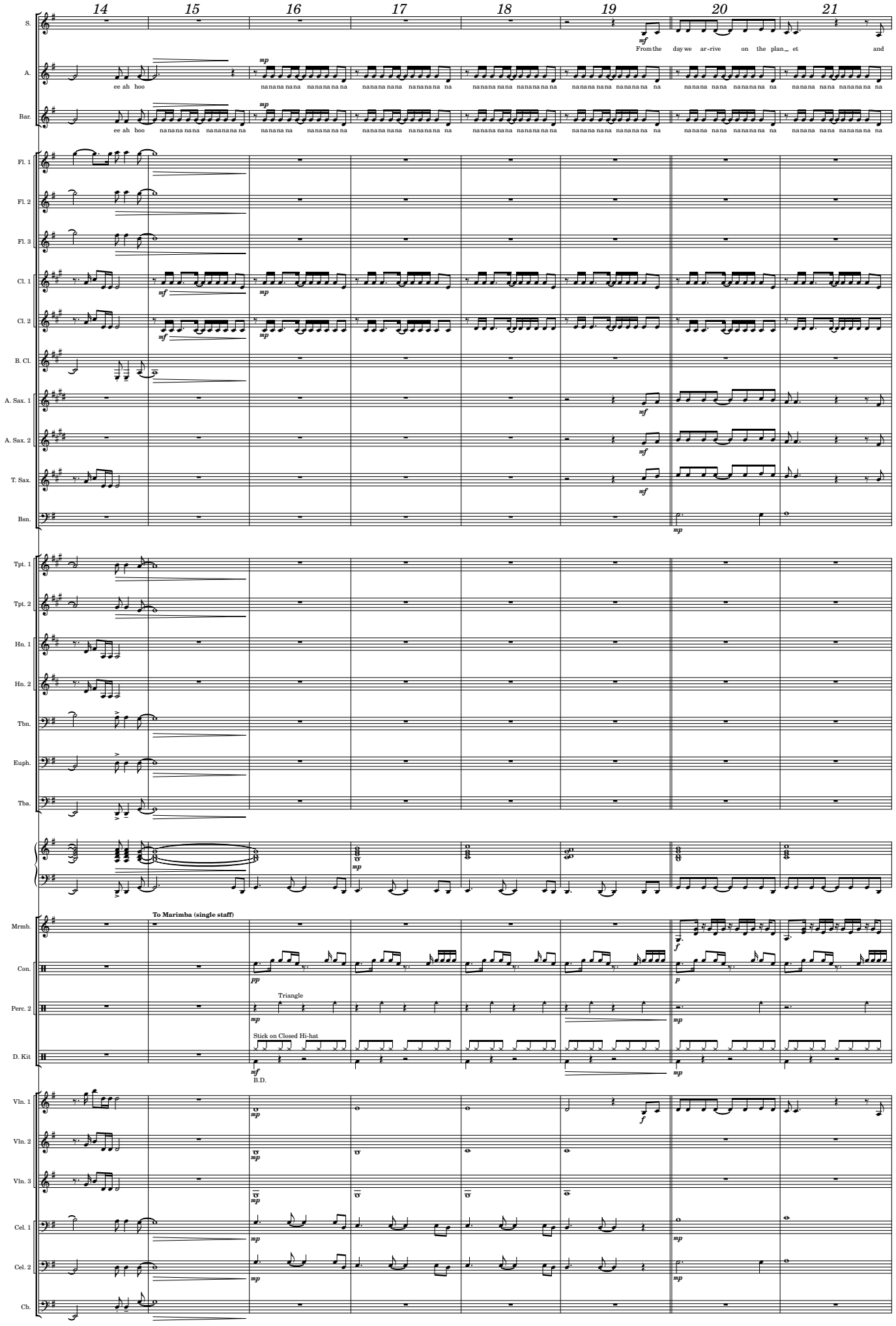
14
15
16
17
18
19
20
21
S.
A.
Bar.
ee ah hoo
From the day we ar-rive on the plan_et and
Fl. 1
Fl. 2
Fl. 3
Cl. 1
Cl. 2
B. Cl.
A. Sax. 1
A. Sax. 2
T. Sax.
Bsn.
Tpt. 1
Tpt. 2
Hn. 1
Hn. 2
Tbn.
Euph.
Tba.
To Marimba (single staff)
Mrmb.
Con.
Perc. 2
Triangle
D. Kit
Stick on Closed Hi-hat
B.D.
Vln. 1
Vln. 2
Vln. 3
Cel. 1
Cel. 2
Cb.

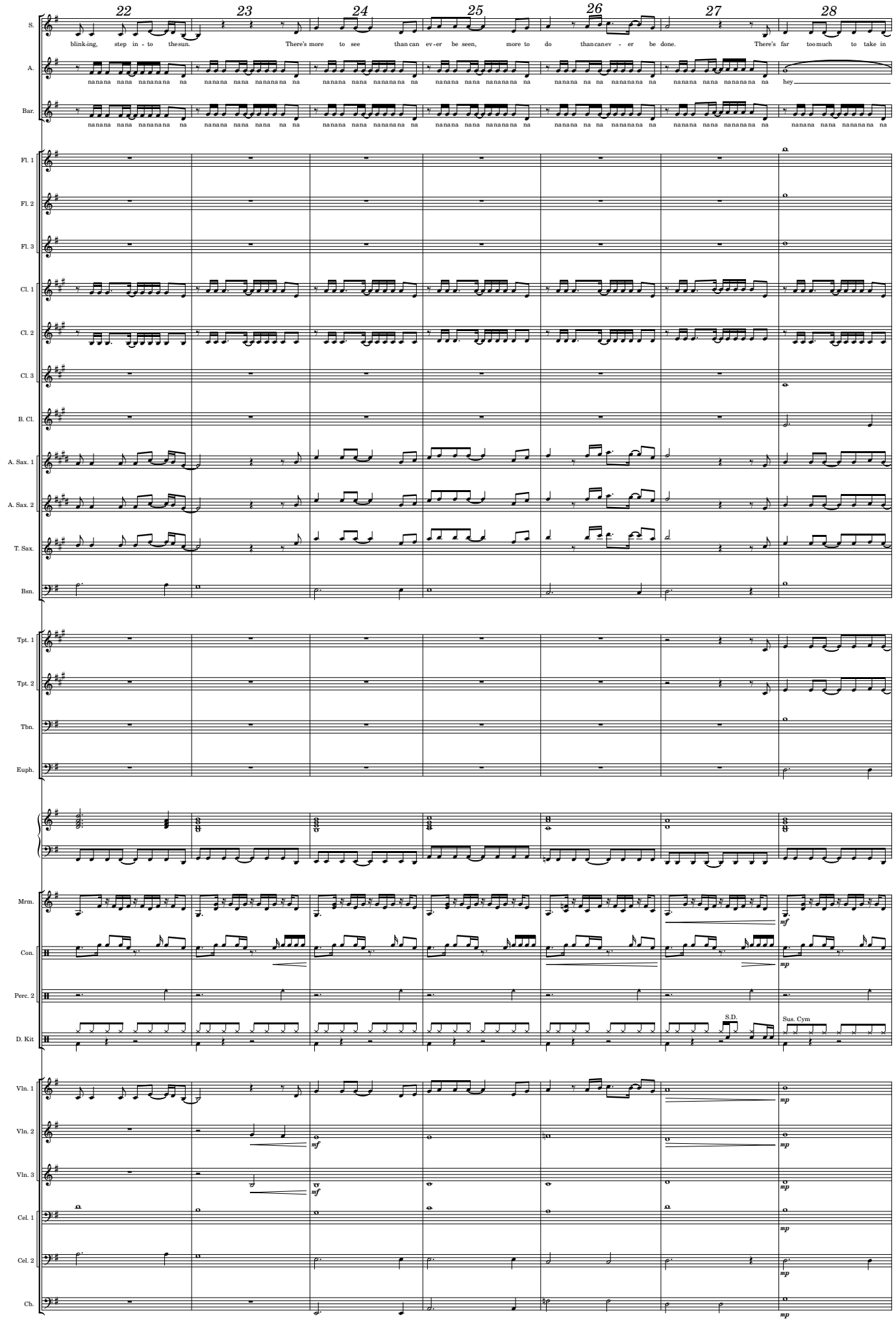
22
23
24
25
26
27
28
S.
blink-ing, step in - to the sun.
There's more to see than can ev-er be seen, more to do than can ev - er be done.
There's far too much to take in
A.
nanana nana nananana na nanana nana nananana na nanana nana nananana na nanana nana nananana na nanana na na nananana na nanana nana nananana na hey
Bar.
nanana nana nananana na nanana nana nana na na nanana nana nananana na nanana nana nananana na nanana na na nananana na nanana nana nananana na nanana nana nananana na
Fl. 1
Fl. 2
Fl. 3
Cl. 1
Cl. 2
Cl. 3
B. Cl.
A. Sax. 1
A. Sax. 2
T. Sax.
Bsn.
Tpt. 1
Tpt. 2
Tbn.
Euph.
Mrm.
mf
Con.
mp
Perc. 2
D. Kit
S.D.
Sus. Cym
Vln. 1
mp
Vln. 2
mf
mp
Vln. 3
mf
mp
Cel. 1
mp
Cel. 2
mp
Cb.
mp

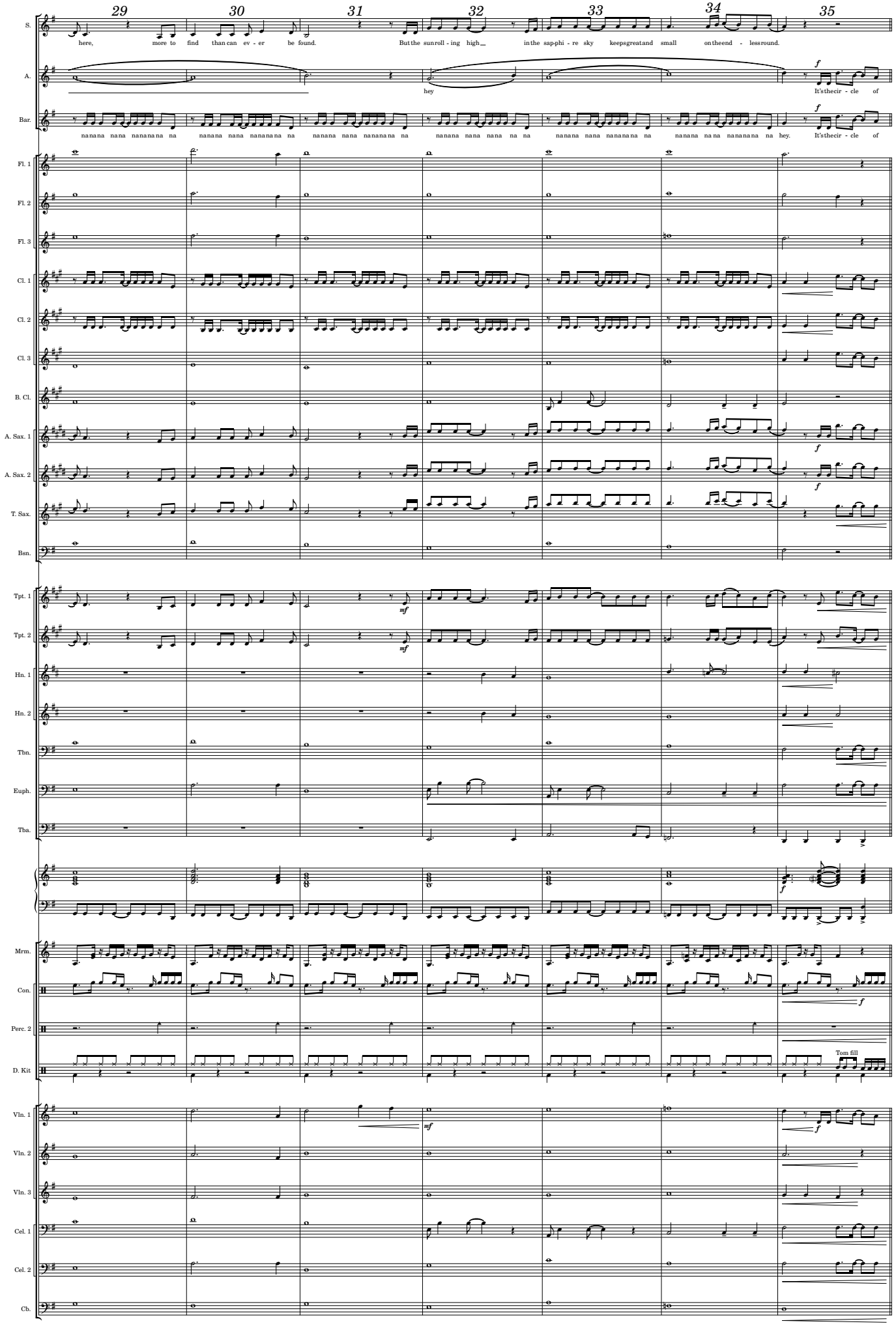
29
30
31
32
33
34
35
S.
here, more to find than can ev - er be found. But the sun roll - ing high in the sap-phi - re sky keeps great and small on the end - less round.
A.
hey
It's the cir - cle of
Bar.
nanana nana nananana na nanana nana nananana na nanana nana nananana na nanana nana nana na na nanana nana nananana na nanana na na nananana na hey. It's the cir - cle of
Fl. 1
Fl. 2
Fl. 3
Cl. 1
Cl. 2
Cl. 3
B. Cl.
A. Sax. 1
A. Sax. 2
T. Sax.
Bsn.
Tpt. 1
Tpt. 2
Hn. 1
Hn. 2
Tbn.
Euph.
Tba.
Mrm.
Con.
Perc. 2
D. Kit
Tom fill
Vln. 1
Vln. 2
Vln. 3
Cel. 1
Cel. 2
Cb.

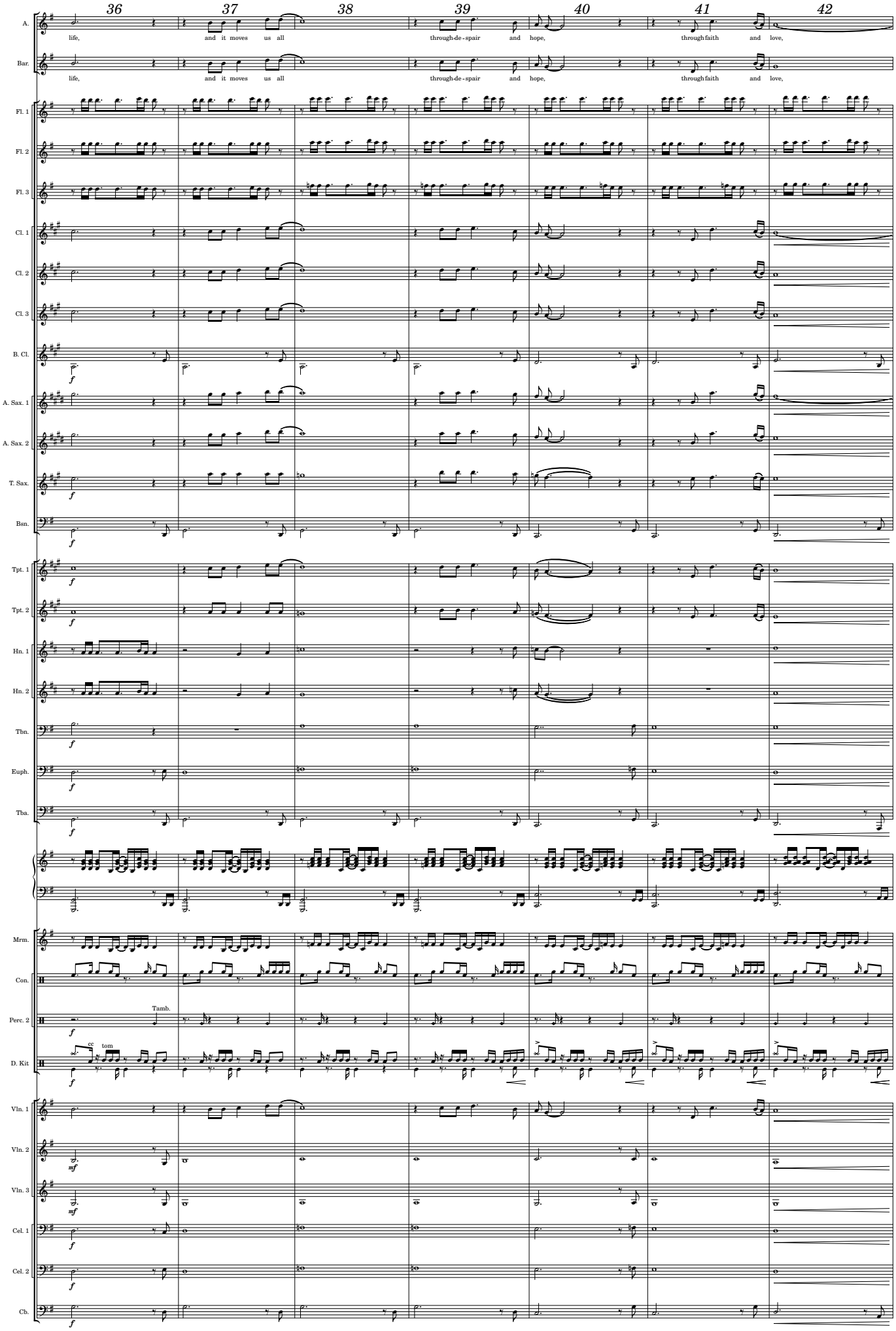
36
37
38
39
40
41
42
A.
life, and it moves us all through-de-spair and hope, through faith and love,
Bar.
life, and it moves us all through-de-spair and hope, through faith and love,
Fl. 1
Fl. 2
Fl. 3
Cl. 1
Cl. 2
Cl. 3
B. Cl.
A. Sax. 1
A. Sax. 2
T. Sax.
Bsn.
Tpt. 1
Tpt. 2
Hn. 1
Hn. 2
Tbn.
Euph.
Tba.
Mrm.
Con.
Perc. 2
Tamb.
D. Kit
cc
tom
Vln. 1
Vln. 2
Vln. 3
Cel. 1
Cel. 2
Cb.

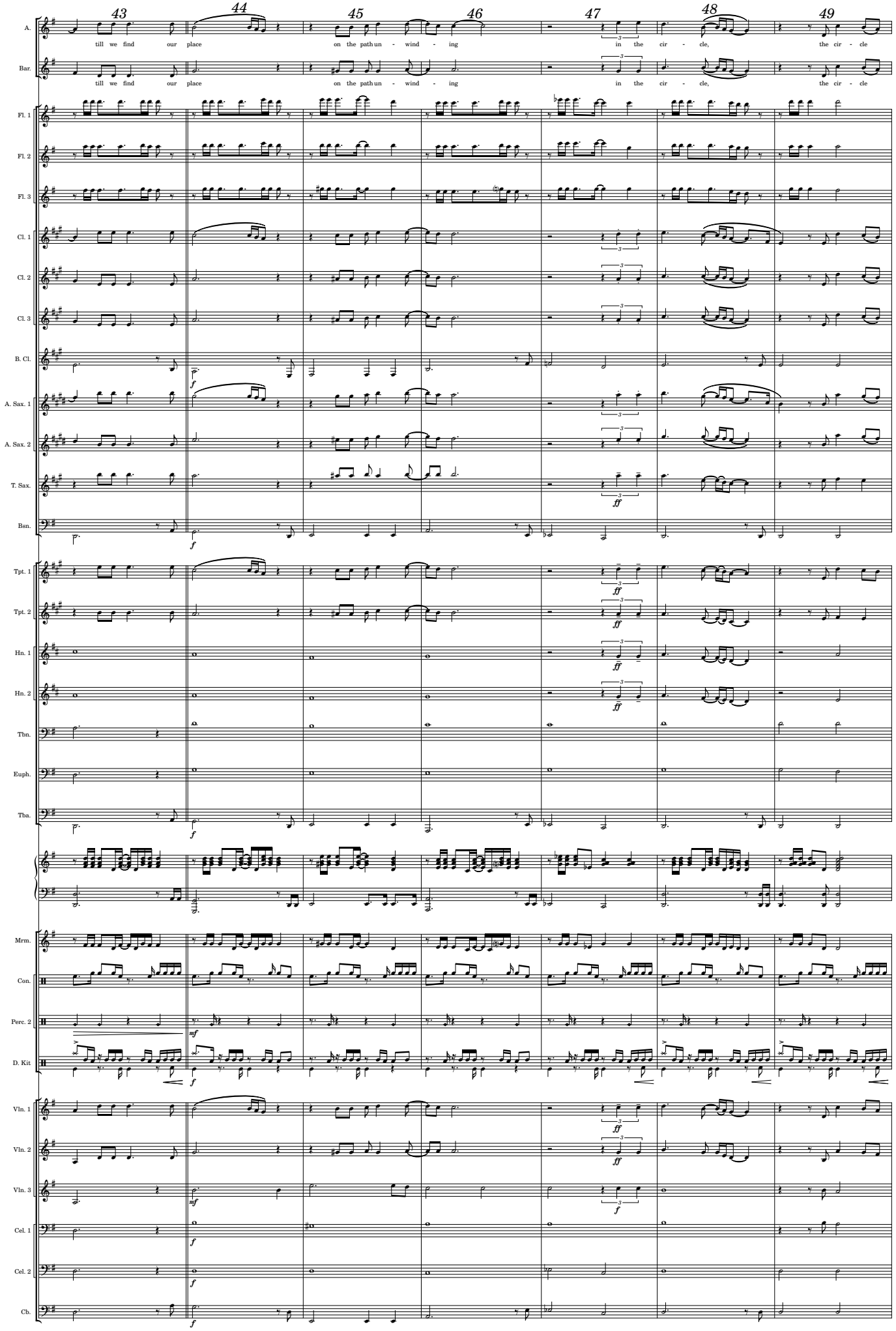
43
44
45
46
47
48
49
A.
till we find our place
on the path un - wind - ing
in the cir - cle,
the cir - cle
Bar.
till we find our place
on the path un - wind - ing
in the cir - cle,
the cir - cle
Fl. 1
Fl. 2
Fl. 3
Cl. 1
Cl. 2
Cl. 3
B. Cl.
A. Sax. 1
A. Sax. 2
T. Sax.
Bsn.
Tpt. 1
Tpt. 2
Hn. 1
Hn. 2
Tbn.
Euph.
Tba.
Mrm.
Con.
Perc. 2
D. Kit
Vln. 1
Vln. 2
Vln. 3
Cel. 1
Cel. 2
Cb.

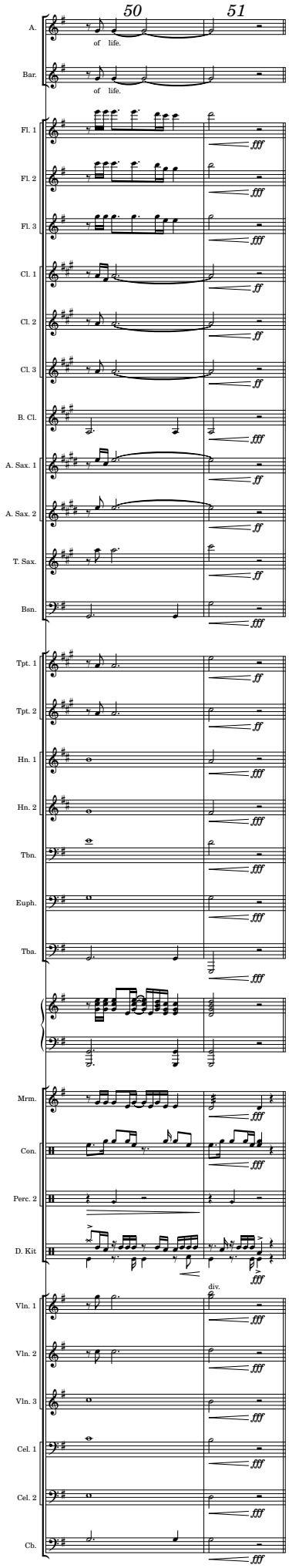
50
51
A.
of life.
Bar.
of life.
Fl. 1
Fl. 2
Fl. 3
Cl. 1
Cl. 2
Cl. 3
B. Cl.
A. Sax. 1
A. Sax. 2
T. Sax.
Bsn.
Tpt. 1
Tpt. 2
Hn. 1
Hn. 2
Tbn.
Euph.
Tba.
Mrm.
Con.
Perc. 2
D. Kit
div.
Vln. 1
Vln. 2
Vln. 3
Cel. 1
Cel. 2
Cb.
fff
ff

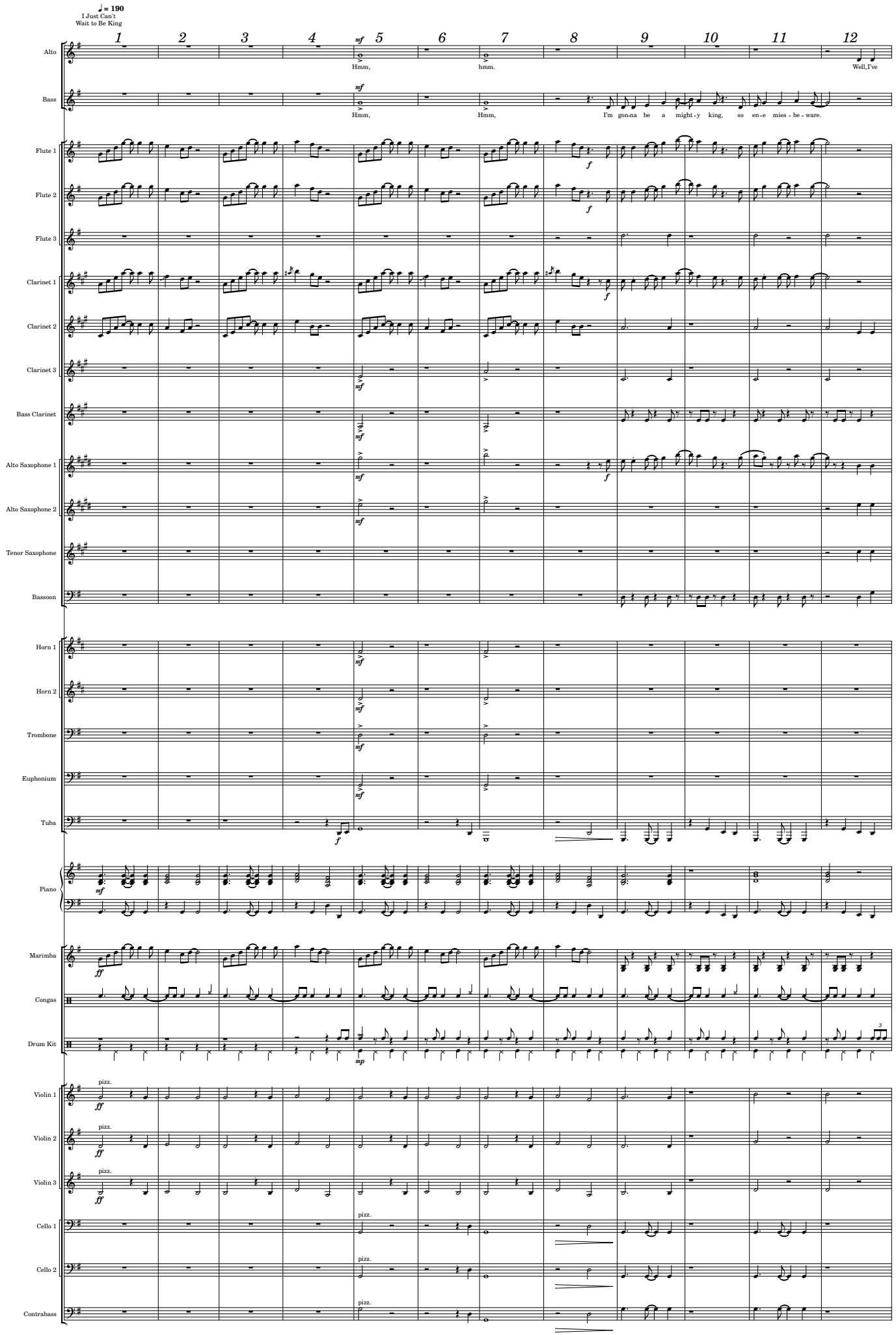
♩ = 190
I Just Can't
Wait to Be King
1
2
3
4
5
6
7
8
9
10
11
12
Alto
Hmm,
hmm.
Well,I've
Bass
Hmm,
Hmm,
I'm gon-na be a might-y king, so en-e mies-be-ware.
Flute 1
Flute 2
Flute 3
Clarinet 1
Clarinet 2
Clarinet 3
Bass Clarinet
Alto Saxophone 1
Alto Saxophone 2
Tenor Saxophone
Bassoon
Horn 1
Horn 2
Trombone
Euphonium
Tuba
Piano
Marimba
Congas
Drum Kit
Violin 1
Violin 2
Violin 3
Cello 1
Cello 2
Contrabass
pizz.

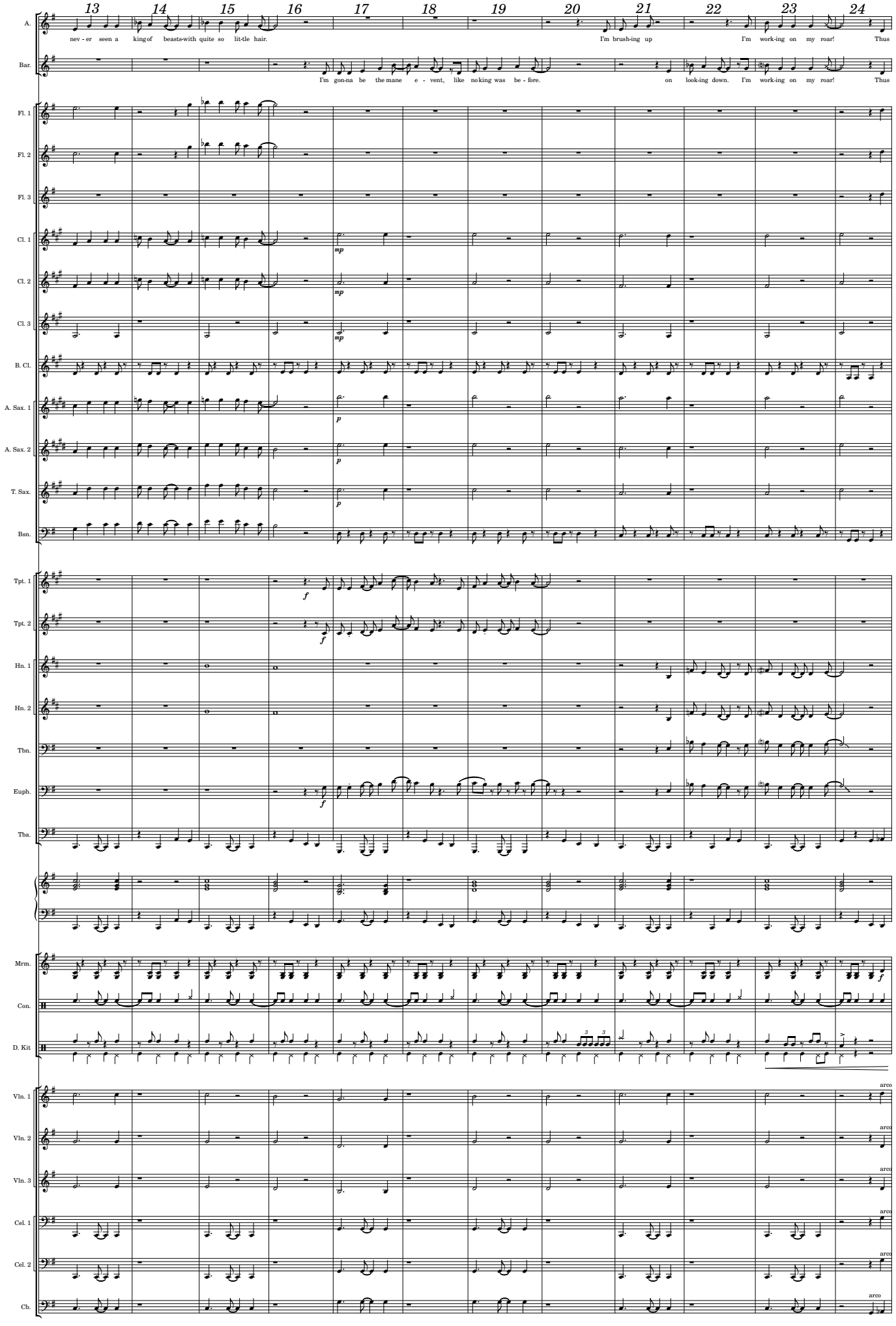
13
14
15
16
17
18
19
20
21
22
23
24
A.
nev - er seen a kingof beasts-with quite so lit-tle hair.
I'm brush-ing up I'm work-ing on my roar! Thus
Bar.
I'm gon-na be the mane e - vent, like no king was be - fore.
on look-ing down. I'm work-ing on my roar! Thus
Fl. 1
Fl. 2
Fl. 3
Cl. 1
Cl. 2
Cl. 3
B. Cl.
A. Sax. 1
A. Sax. 2
T. Sax.
Bsn.
Tpt. 1
Tpt. 2
Hn. 1
Hn. 2
Tbn.
Euph.
Tba.
Mrm.
Con.
D. Kit.
Vln. 1
Vln. 2
Vln. 3
Cel. 1
Cel. 2
Cb.
arco

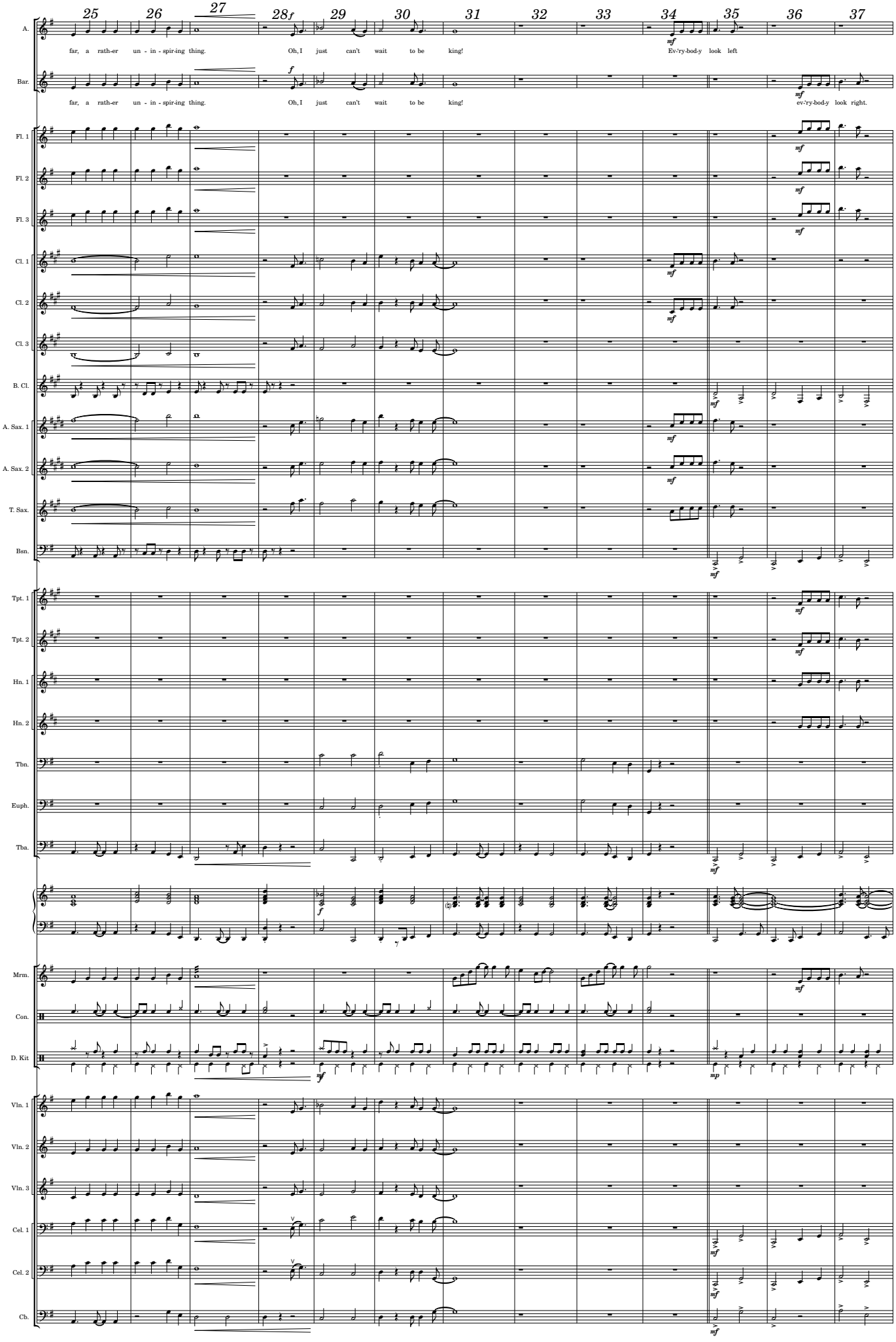
25
26
27
28
29
30
31
32
33
34
35
36
37
A.
far, a rath-er un - in - spir-ing thing.
Oh, I just can't wait to be king!
Ev-ry-bod-y look left
Bar.
far, a rath-er un - in - spir-ing thing.
Oh, I just can't wait to be king!
ev-ry-bod-y look right.
Fl. 1
Fl. 2
Fl. 3
Cl. 1
Cl. 2
Cl. 3
B. Cl.
A. Sax. 1
A. Sax. 2
T. Sax.
Bsn.
Tpt. 1
Tpt. 2
Hn. 1
Hn. 2
Tbn.
Euph.
Tba.
Mrm.
Con.
D. Kit
Vln. 1
Vln. 2
Vln. 3
Cel. 1
Cel. 2
Cb.

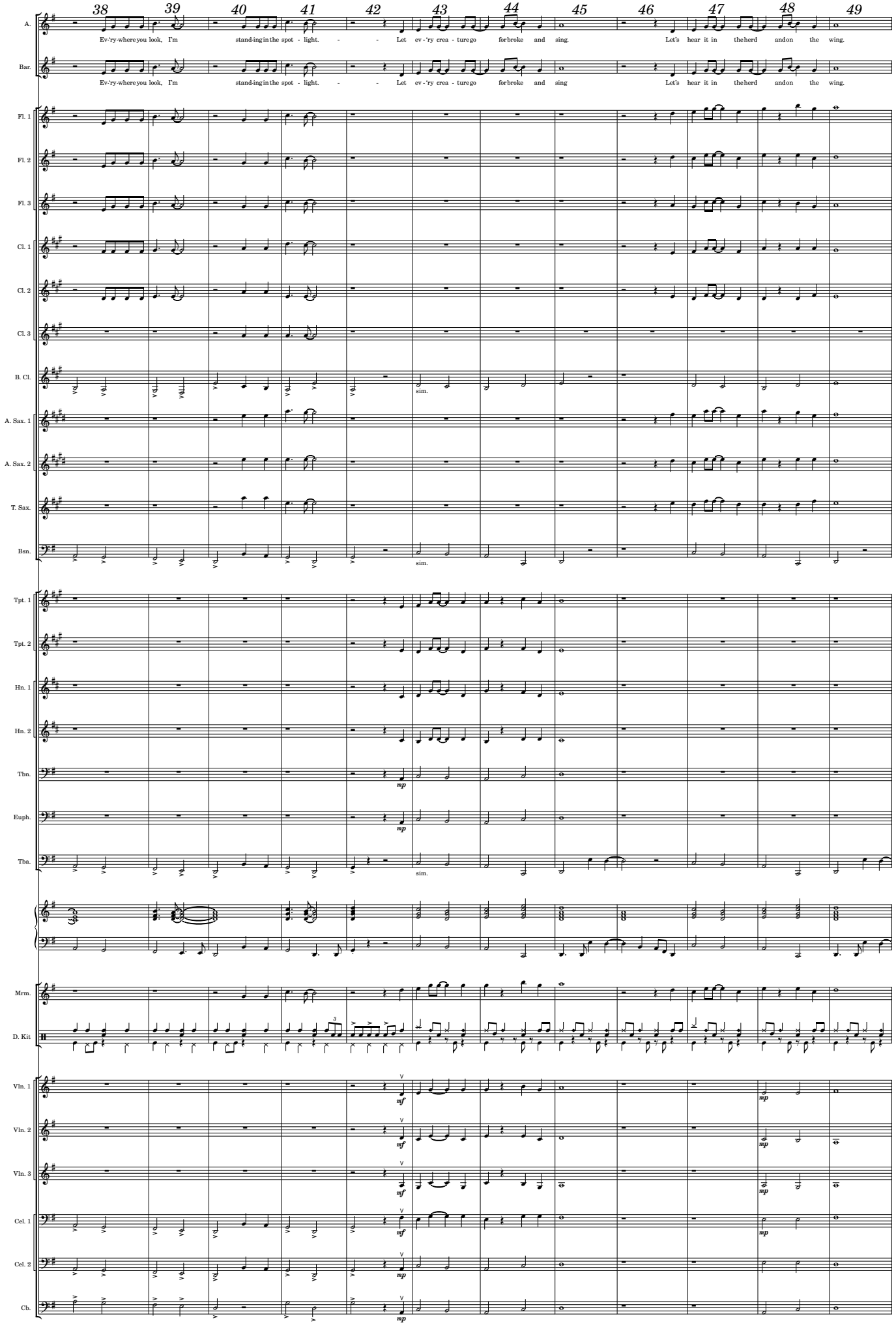
38
39
40
41
42
43
44
45
46
47
48
49
A.
Ev-'ry-where you look, I'm stand-ing in the spot - light. - - Let ev - 'ry crea - ture go for broke and sing. Let's hear it in the herd and on the wing.
Bar.
Ev-'ry-where you look, I'm stand-ing in the spot - light. - - Let ev - 'ry crea - ture go for broke and sing Let's hear it in the herd and on the wing.
Fl. 1
Fl. 2
Fl. 3
Cl. 1
Cl. 2
Cl. 3
B. Cl.
sim.
A. Sax. 1
A. Sax. 2
T. Sax.
Bsn.
sim.
Tpt. 1
Tpt. 2
Hn. 1
Hn. 2
Tbn.
mp
Euph.
mp
Tba.
sim.
Mrm.
D. Kit
Vln. 1
mf
mp
Vln. 2
mf
mp
Vln. 3
mf
mp
Cel. 1
mf
mp
Cel. 2
mp
Cb.
mp

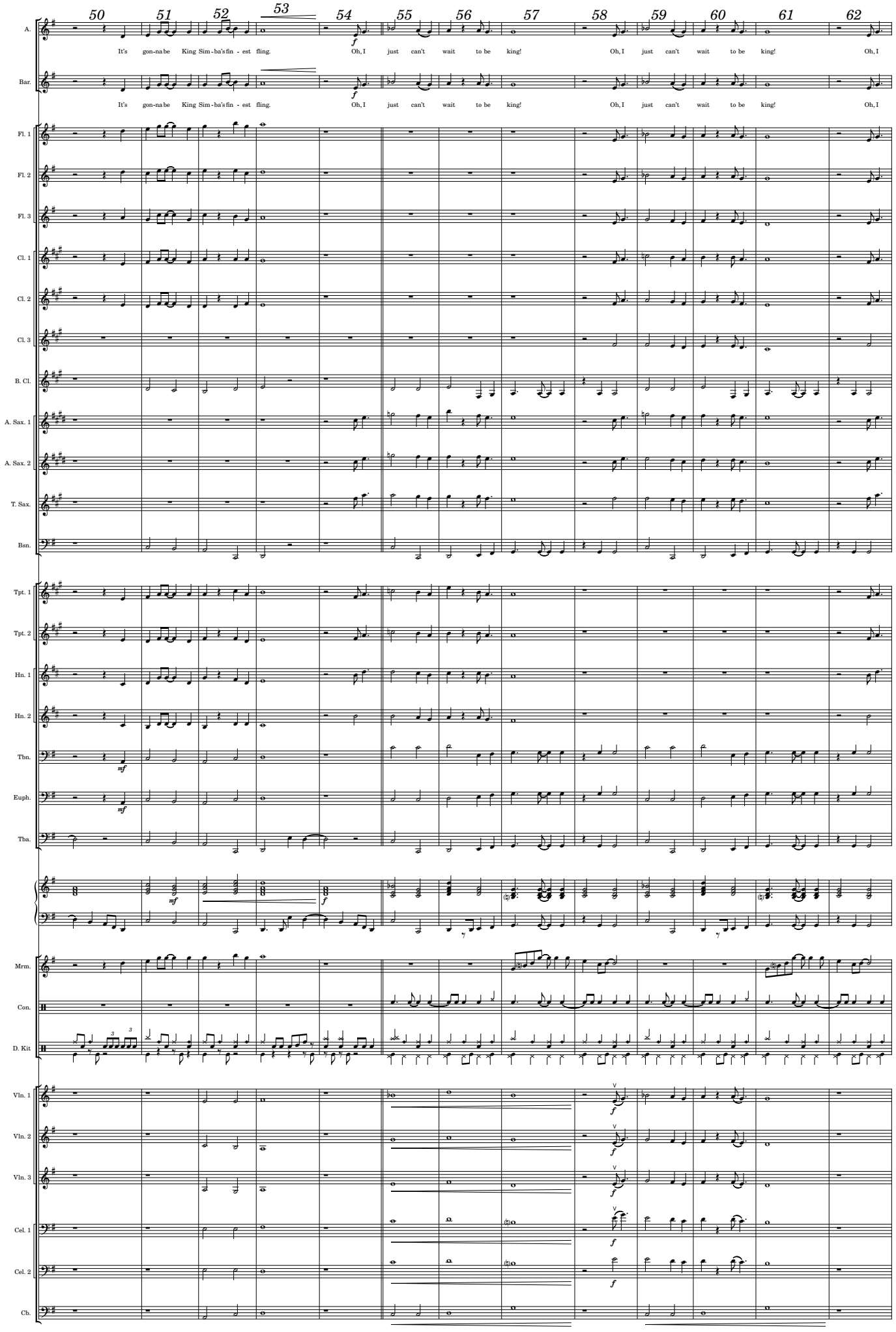
50
51
52
53
54
55
56
57
58
59
60
61
62
A.
It's gon-na be King Sim-ba's fin - est fling.
Oh, I just can't wait to be king!
Oh, I just can't wait to be king!
Oh, I
Bar.
It's gon-na be King Sim-ba's fin - est fling.
Oh, I just can't wait to be king!
Oh, I just can't wait to be king!
Oh, I
Fl. 1
Fl. 2
Fl. 3
Cl. 1
Cl. 2
Cl. 3
B. Cl.
A. Sax. 1
A. Sax. 2
T. Sax.
Bsn.
Tpt. 1
Tpt. 2
Hn. 1
Hn. 2
Tbn.
Euph.
Tba.
Mrm.
Con.
D. Kit
Vln. 1
Vln. 2
Vln. 3
Cel. 1
Cel. 2
Cb.

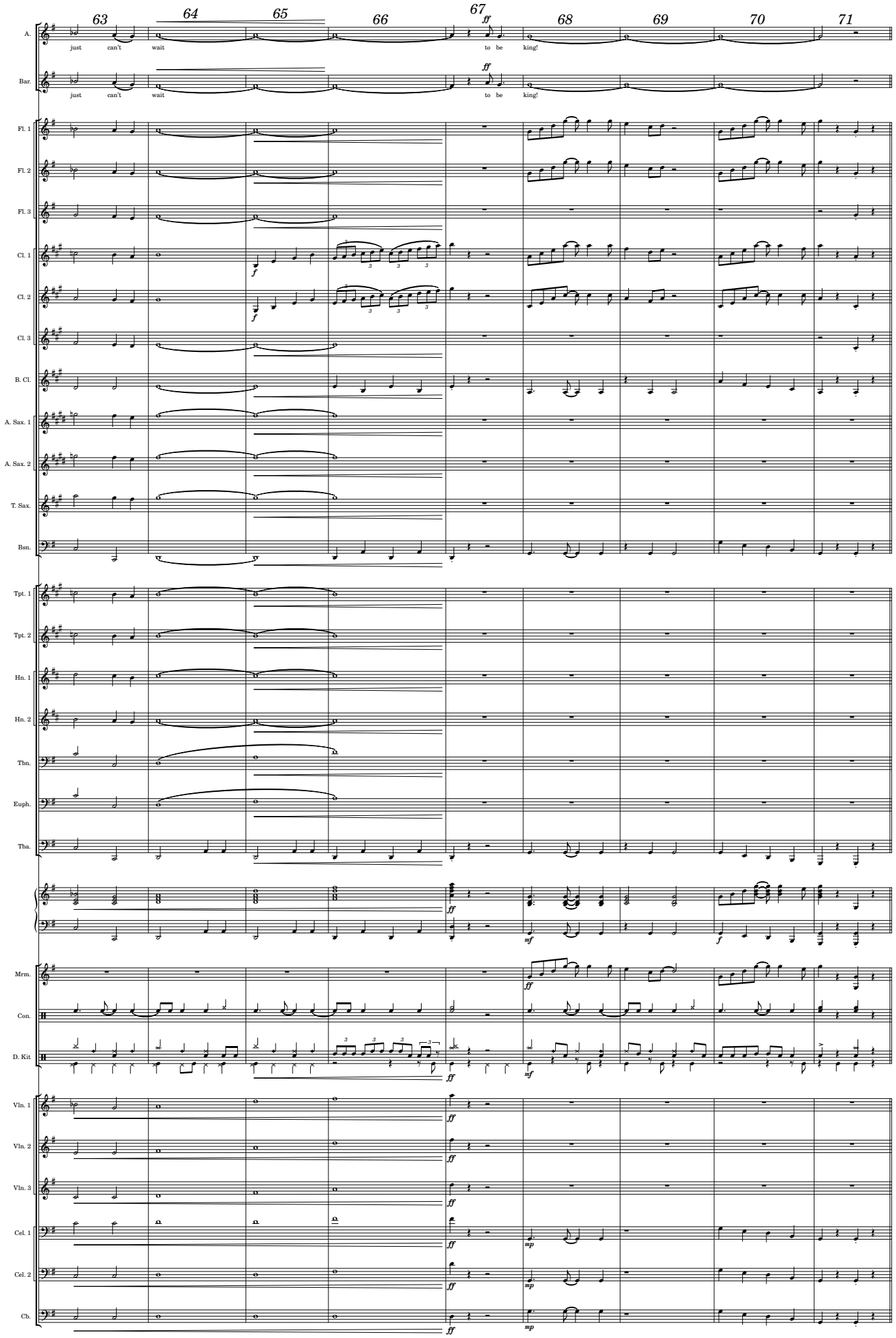
63
64
65
66
67
68
69
70
71
A.
just can't wait to be king!
Bar.
just can't wait to be king!
Fl. 1
Fl. 2
Fl. 3
Cl. 1
Cl. 2
Cl. 3
B. Cl.
A. Sax. 1
A. Sax. 2
T. Sax.
Bsn.
Tpt. 1
Tpt. 2
Hn. 1
Hn. 2
Tbn.
Euph.
Tba.
Mrm.
Con.
D. Kit.
Vln. 1
Vln. 2
Vln. 3
Cel. 1
Cel. 2
Cb.

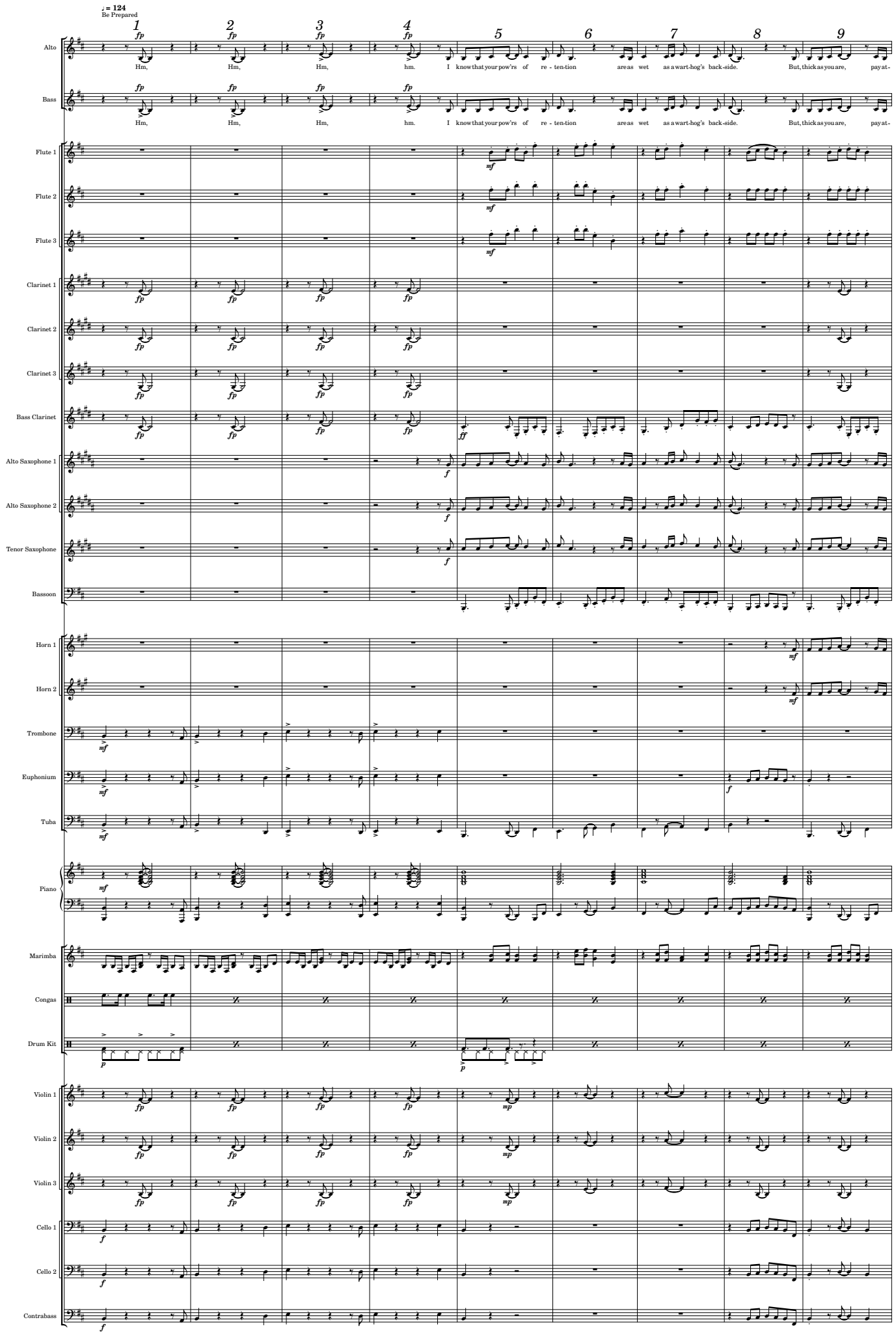
♩ = 124
Be Prepared
1
2
3
4
5
6
7
8
9
Alto
Hm, Hm, Hm, hm. I know that your pow'rs of re - ten-tion are as wet as a wart-hog's back-side. But, thick as you are, pay at-
Bass
Hm, Hm, Hm, hm. I know that your pow'rs of re - ten-tion are as wet as a wart-hog's back-side. But, thick as you are, pay at-
Flute 1
Flute 2
Flute 3
Clarinet 1
Clarinet 2
Clarinet 3
Bass Clarinet
Alto Saxophone 1
Alto Saxophone 2
Tenor Saxophone
Bassoon
Horn 1
Horn 2
Trombone
Euphonium
Tuba
Piano
Marimba
Congas
Drum Kit
Violin 1
Violin 2
Violin 3
Cello 1
Cello 2
Contrabass

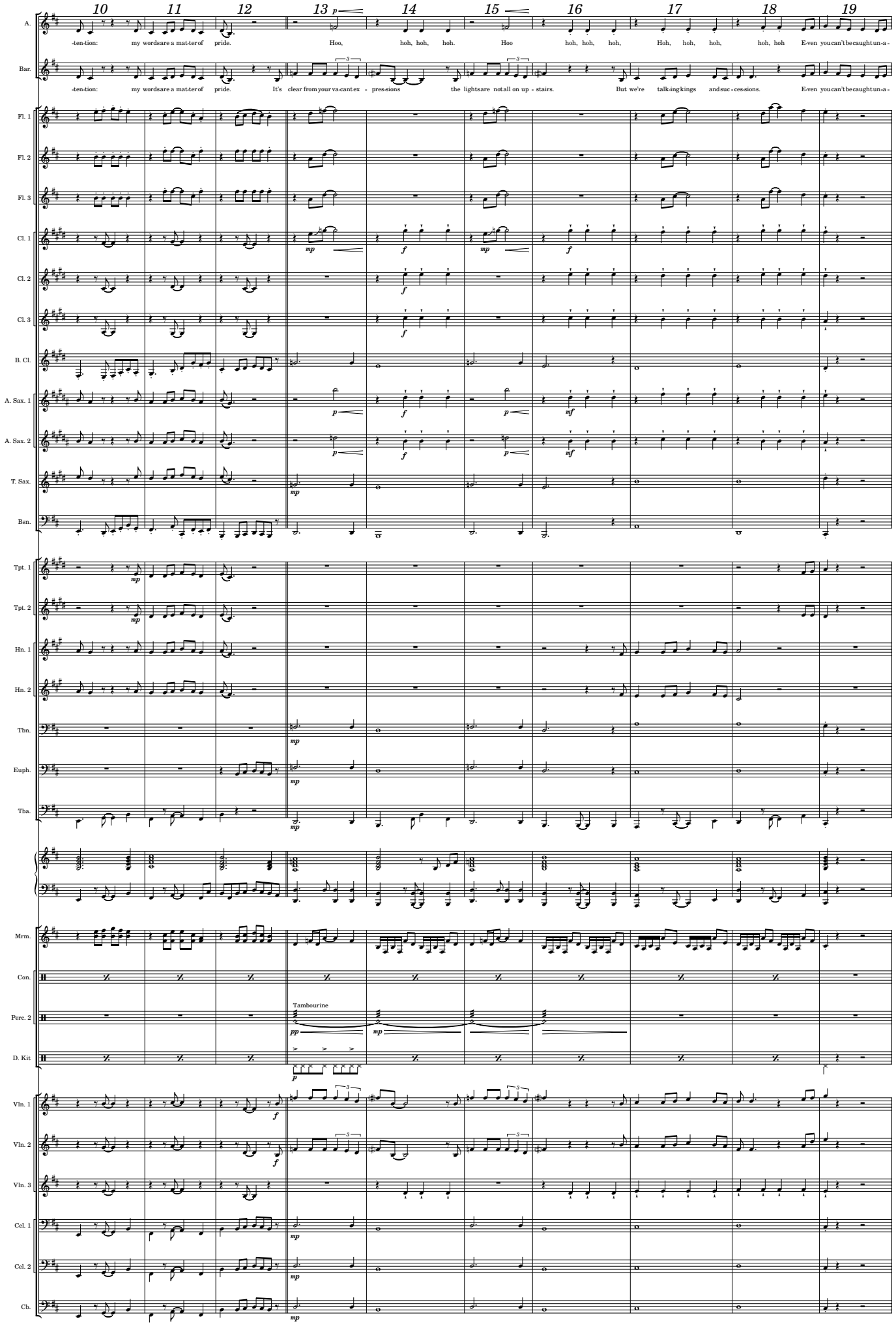
10
11
12
13
14
15
16
17
18
19
A.
-ten-tion: my words are a mat-ter of pride.
Hoo, hoh, hoh, hoh.
Hoo hoh, hoh, hoh,
Hoh, hoh, hoh,
hoh, hoh E-ven you can't be caught un-a-
Bar.
-ten-tion: my words are a mat-ter of pride.
It's clear from your va-cant ex - pres-sions
the lights are not all on up - stairs.
But we're talk-ing kings and suc-ces-sions.
E-ven you can't be caught un-a-
Fl. 1
Fl. 2
Fl. 3
Cl. 1
Cl. 2
Cl. 3
B. Cl.
A. Sax. 1
A. Sax. 2
T. Sax.
Bsn.
Tpt. 1
Tpt. 2
Hn. 1
Hn. 2
Tbn.
Euph.
Tba.
Mrm.
Con.
Perc. 2
Tambourine
D. Kit
Vln. 1
Vln. 2
Vln. 3
Cel. 1
Cel. 2
Cb.

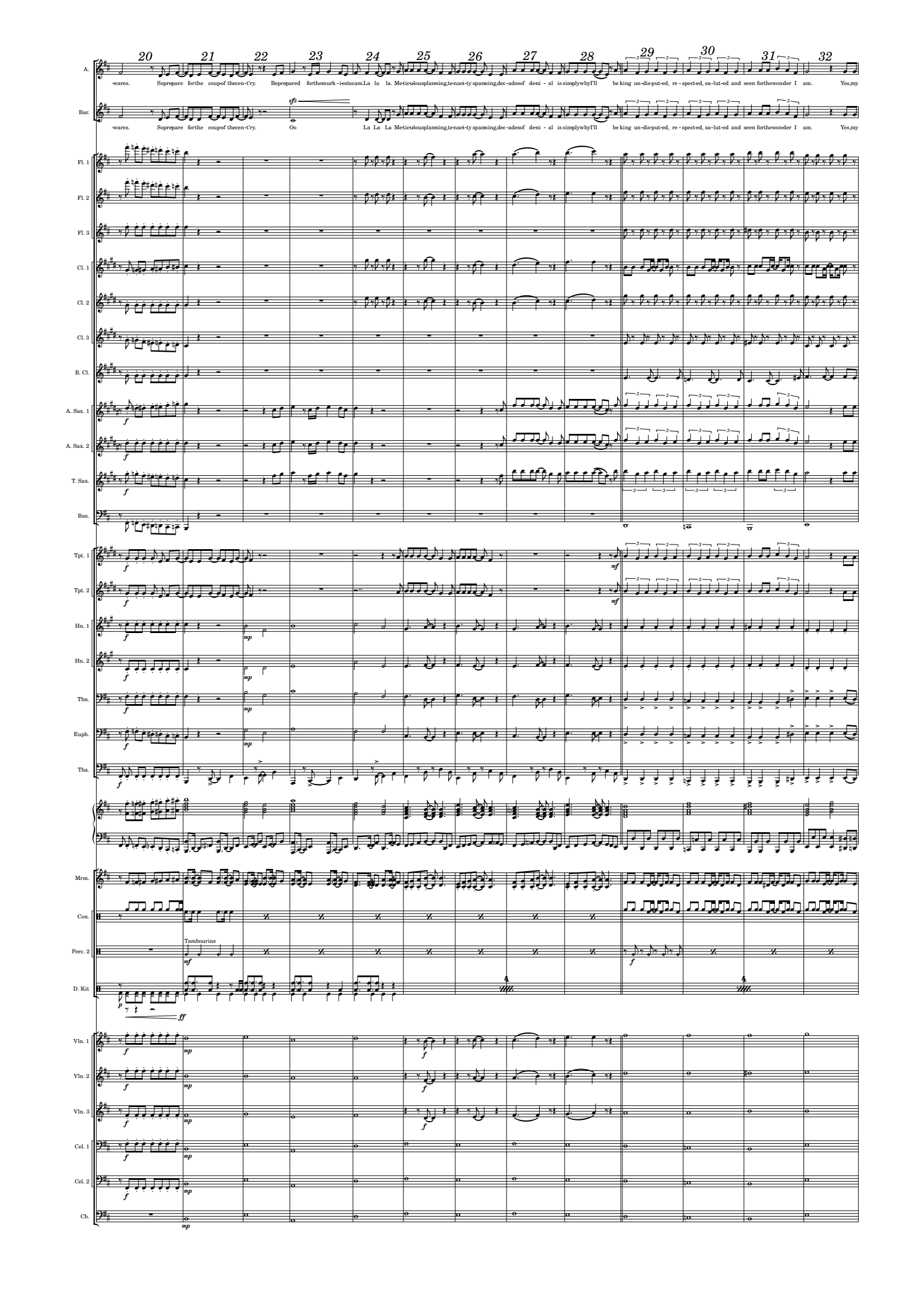
20
21
22
23
24
25
26
27
28
29
30
31
32
A.
-wares. Soprepare forthe coup-of thecen-t'ry. Beprepared forthemurk-i-estscam.La la la. Me-ticu-lousplanning,te-naci-ty spanning,dec-adesof deni - al is simplywhyI'll be king un-dis-put-ed, re - spect-ed, sa-lut-ed and seen forthewonder I am. Yes,my
Bar.
-wares. Soprepare forthe coup-of thecen-t'ry. Oo La La La Me-ticu-lousplanning,te-naci-ty spanning,dec-adesof deni - al is simplywhyI'll be king un-dis-put-ed, re - spect-ed, sa-lut-ed and seen forthewonder I am. Yes,my
sfz
Fl. 1
Fl. 2
Fl. 3
Cl. 1
Cl. 2
Cl. 3
B. Cl.
A. Sax. 1
A. Sax. 2
T. Sax.
Bsn.
Tpt. 1
Tpt. 2
Hn. 1
Hn. 2
Tbn.
Euph.
Tba.
Mrm.
Con.
Perc. 2
Tambourine
D. Kit
Vln. 1
Vln. 2
Vln. 3
Cel. 1
Cel. 2
Cb.

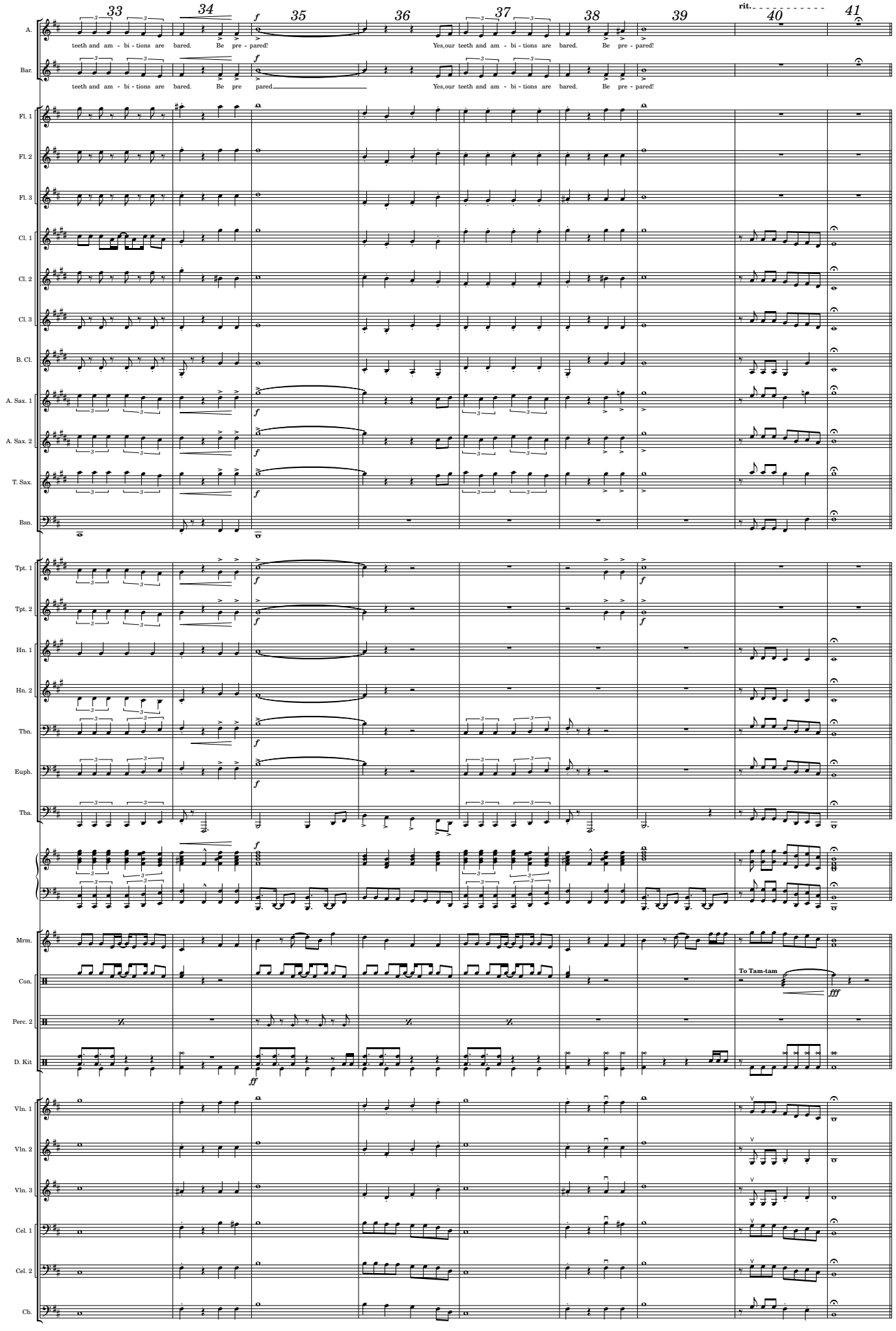
33
34
35
36
37
38
39
40
41
rit.
A.
teeth and am - bi - tions are bared. Be pre - pared!
Yes,our teeth and am - bi - tions are bared. Be pre - pared!
Bar.
teeth and am - bi - tions are bared. Be pre pared
Yes,our teeth and am - bi - tions are bared. Be pre - pared!
Fl. 1
Fl. 2
Fl. 3
Cl. 1
Cl. 2
Cl. 3
B. Cl.
A. Sax. 1
A. Sax. 2
T. Sax.
Bsn.
Tpt. 1
Tpt. 2
Hn. 1
Hn. 2
Tbn.
Euph.
Tba.
Mrm.
Con.
To Tam-tam
Perc. 2
D. Kit.
Vln. 1
Vln. 2
Vln. 3
Cel. 1
Cel. 2
Cb.

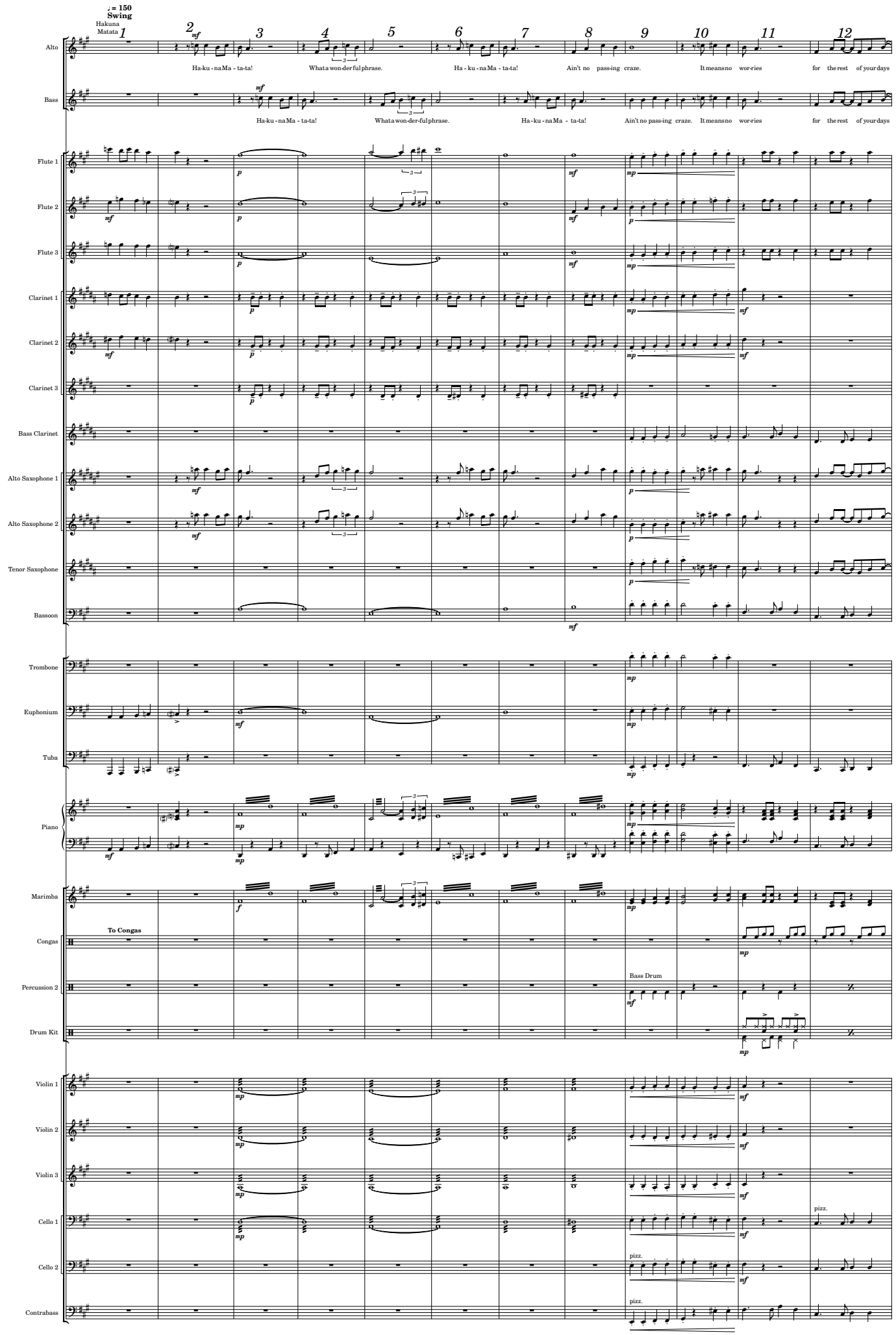
♩= 150
Swing
Hakuna Matata
1
2
3
4
5
6
7
8
9
10
11
12
Alto
Ha-ku - na Ma - ta-ta!
What a won-der ful phrase.
Ha - ku - na Ma - ta-ta!
Ain't no pass-ing craze.
It means no wor-ries
for the rest of your days
Bass
Ha-ku - na Ma - ta-ta!
What a won-der-ful phrase.
Ha - ku - na Ma - ta-ta!
Ain't no pass-ing craze.
It means no wor-ries
for the rest of your days
Flute 1
Flute 2
Flute 3
Clarinet 1
Clarinet 2
Clarinet 3
Bass Clarinet
Alto Saxophone 1
Alto Saxophone 2
Tenor Saxophone
Bassoon
Trombone
Euphonium
Tuba
Piano
Marimba
To Congas
Congas
Percussion 2
Bass Drum
Drum Kit
Violin 1
Violin 2
Violin 3
Cello 1
pizz.
Cello 2
pizz.
Contrabass
pizz.

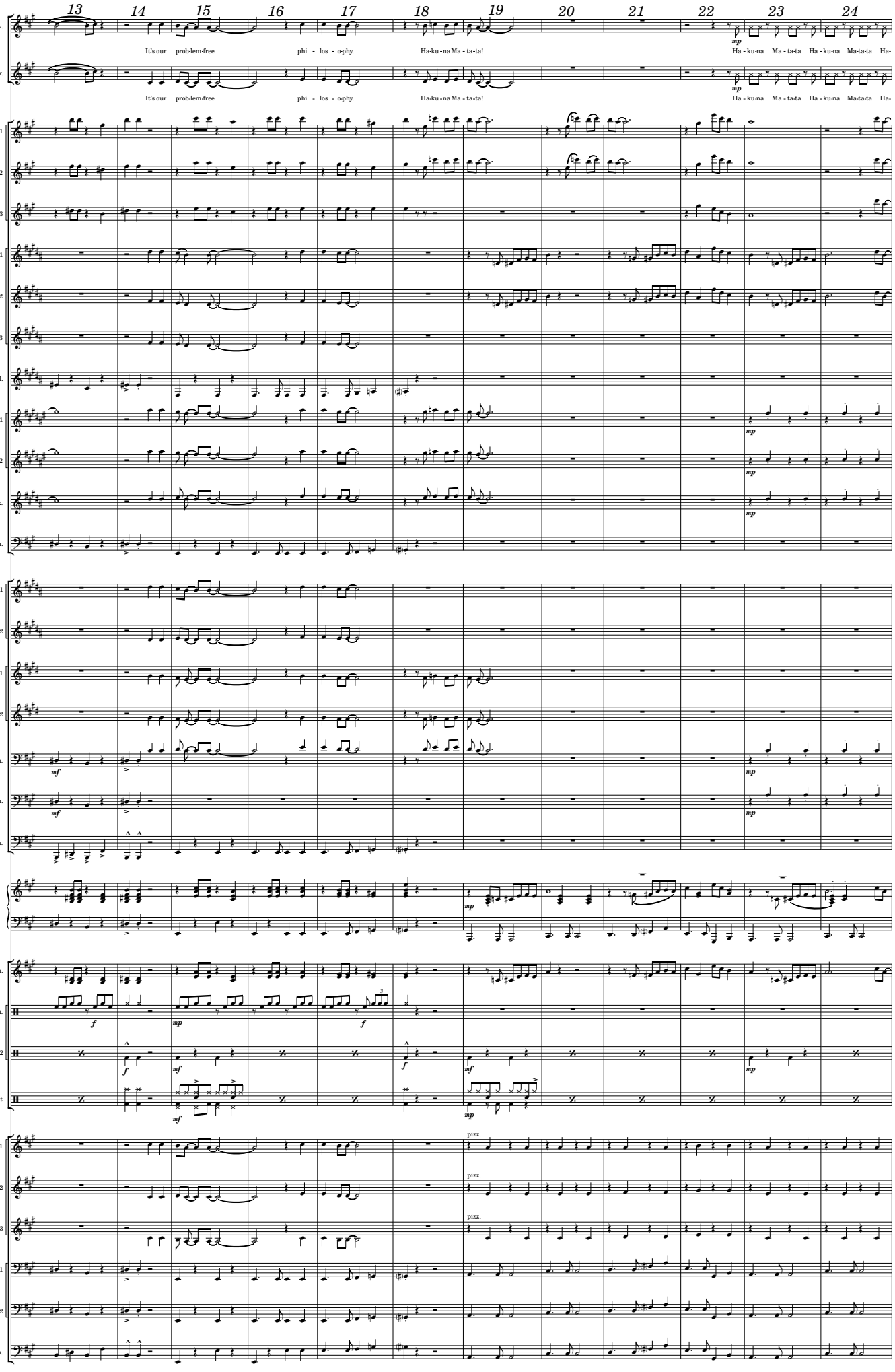
13
14
15
16
17
18
19
20
21
22
23
24
A.
It's our prob-lem-free phi - los - o-phy.
Ha-ku-na Ma - ta-ta!
Ha - ku-na Ma - ta-ta Ha - ku-na Ma-ta-ta Ha-
Bar.
It's our prob-lem-free phi - los - o-phy.
Ha-ku-na Ma - ta-ta!
Ha - ku-na Ma - ta-ta Ha - ku-na Ma-ta-ta Ha-
Fl. 1
Fl. 2
Fl. 3
Cl. 1
Cl. 2
Cl. 3
B. Cl.
A. Sax. 1
A. Sax. 2
T. Sax.
Bsn.
Tpt. 1
Tpt. 2
Hn. 1
Hn. 2
Tbn.
Euph.
Tba.
Mrm.
Con.
Perc. 2
D. Kit
Vln. 1
Vln. 2
Vln. 3
Cel. 1
Cel. 2
Cb.
pizz.
pizz.
pizz.

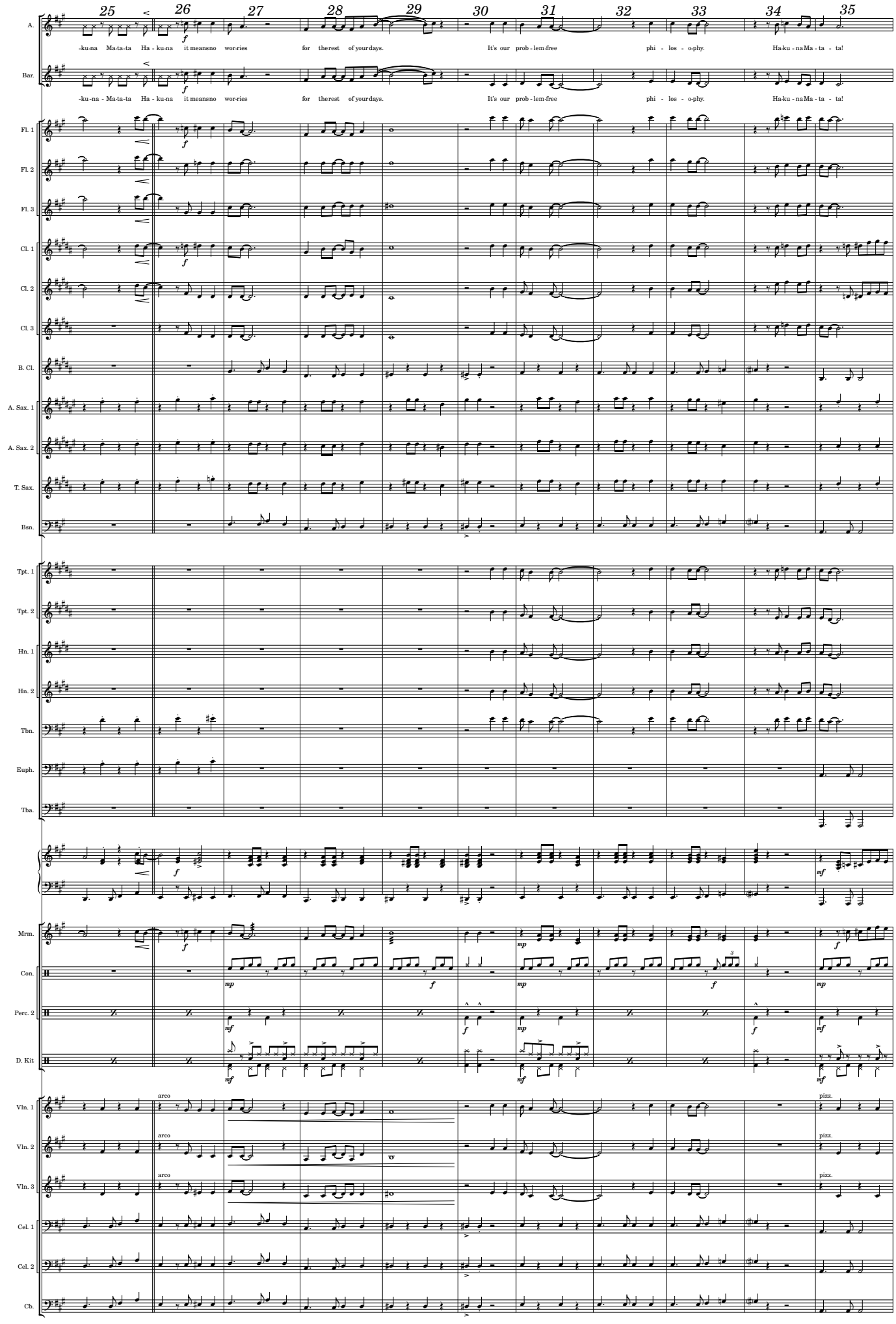
25
26
27
28
29
30
31
32
33
34
35
A.
-ku-na Ma-ta-ta Ha - ku-na it means no wor-ries for the rest of your days. It's our prob - lem-free phi - los - o-phy. Ha-ku - na Ma - ta - ta!
Bar.
-ku-na - Ma-ta-ta Ha - ku-na it means no wor-ries for the rest of your days. It's our prob - lem-free phi - los - o-phy. Ha-ku - na Ma - ta - ta!
Fl. 1
Fl. 2
Fl. 3
Cl. 1
Cl. 2
Cl. 3
B. Cl.
A. Sax. 1
A. Sax. 2
T. Sax.
Bsn.
Tpt. 1
Tpt. 2
Hn. 1
Hn. 2
Tbn.
Euph.
Tba.
Mrm.
Con.
Perc. 2
D. Kit
Vln. 1
Vln. 2
Vln. 3
Cel. 1
Cel. 2
Cb.
arco
pizz.

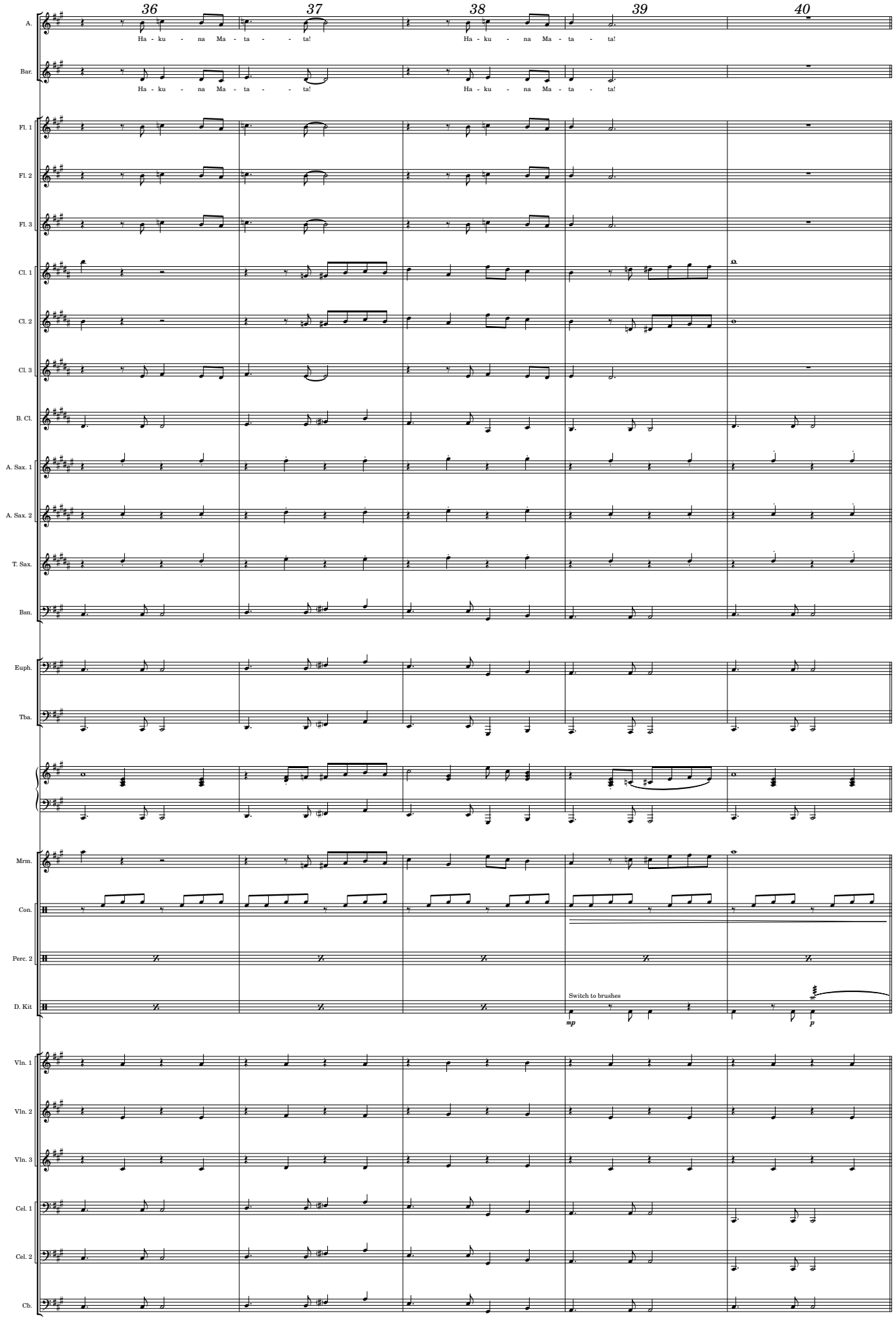
36
37
38
39
40
A.
Ha - ku - na Ma - ta - - ta!
Ha - ku - na Ma - ta - ta!
Bar.
Ha - ku - na Ma - ta - - ta!
Ha - ku - na Ma - ta - ta!
Fl. 1
Fl. 2
Fl. 3
Cl. 1
Cl. 2
Cl. 3
B. Cl.
A. Sax. 1
A. Sax. 2
T. Sax.
Bsn.
Euph.
Tba.
Mrm.
Con.
Perc. 2
D. Kit
Switch to brushes
mp
p
Vln. 1
Vln. 2
Vln. 3
Cel. 1
Cel. 2
Cb.

Can You Feel
the Love Tonight

ritardando

♩ = 70
Straight

1 2 3 4 5 6 7 8 9 10 11

Alto

mf

Can you feel the love to-night, the peace the eve - ning brings? The world, for once, - in per-fect har-mo-ny with all its liv - ing things.

Bass

mp

Oo, oo, oh. So man-y things to tell her, but

Flute 1

mp *mf*

Flute 2

mp *mf*

Flute 3

mf

Clarinet 1

mp *mf*

Clarinet 2

mp *mf*

Clarinet 3

mf

Bass Clarinet

mp

Alto Saxophone 1

mf

Alto Saxophone 2

mf

Tenor Saxophone

Bassoon

Piano

mp *mf*

Marimba

mp

Congas

pp

To Mark Tree

Percussion 2

p

Drum Kit

Violin 1

arco

f *mf*

Violin 2

arco

mf

Violin 3

arco

p

Cello 1

arco

mp

Cello 2

arco

mp

Contrabass

arco

mf

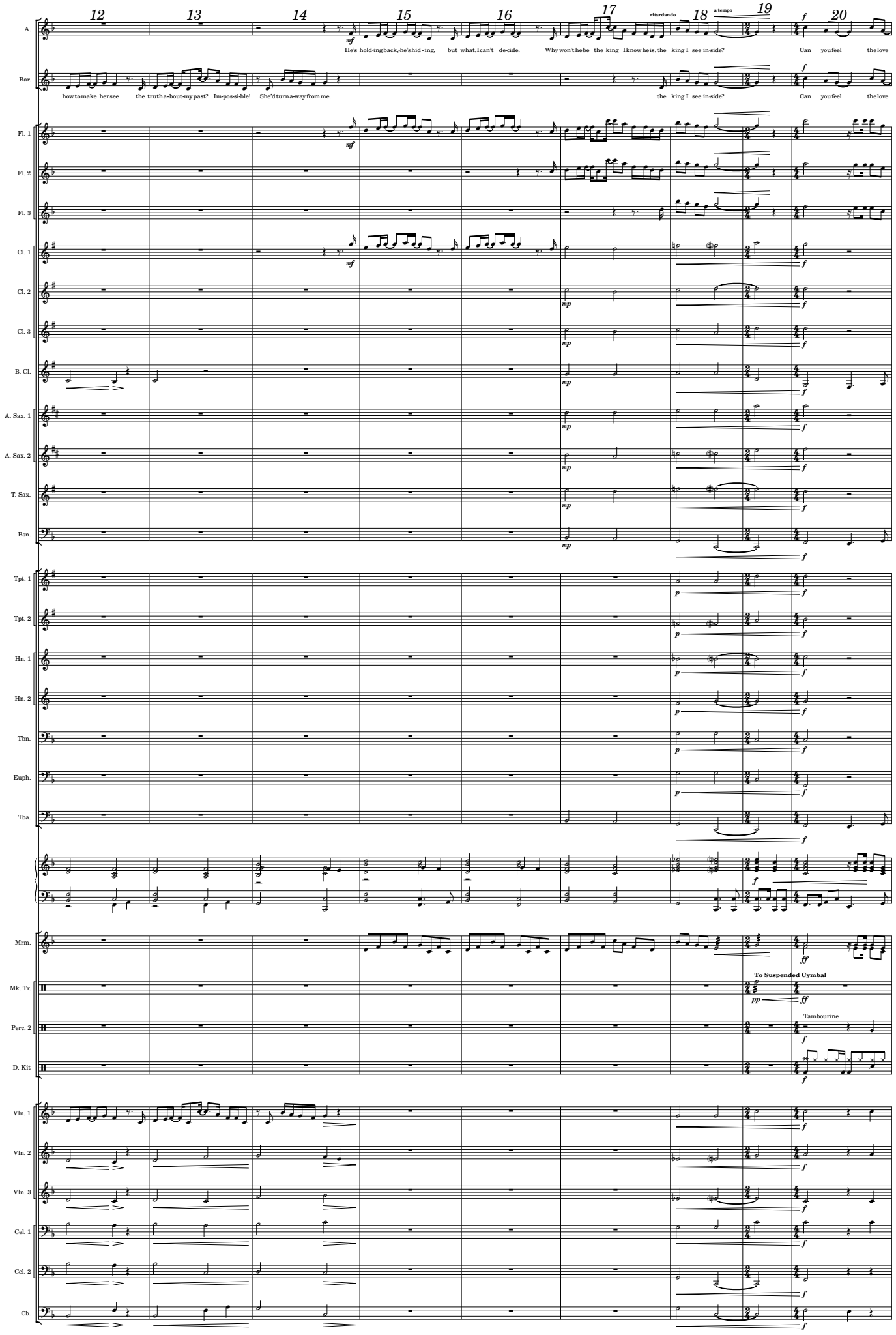
12
13
14
15
16
17
18
19
20
ritardando
a tempo
A.
He's hold-ing back, he's hid-ing, but what, I can't de-cide. Why won't he be the king I know he is, the king I see in-side? Can you feel the love
Bar.
how to make her see the truth a-bout my past? Im-pos-si-ble! She'd turn a-way from me. the king I see in-side? Can you feel the love
Fl. 1
Fl. 2
Fl. 3
Cl. 1
Cl. 2
Cl. 3
B. Cl.
A. Sax. 1
A. Sax. 2
T. Sax.
Bsn.
Tpt. 1
Tpt. 2
Hn. 1
Hn. 2
Tbn.
Euph.
Tba.
Mrm.
Mk. Tr.
To Suspended Cymbal
Perc. 2
Tambourine
D. Kit
Vln. 1
Vln. 2
Vln. 3
Cel. 1
Cel. 2
Cb.

21 22 23 24 25 26 27 28 29 30 31

A. to-night, the peace the eve - ning brings? The world, for once, in per-fect har-mo-ny with all its liv-ing things. Can you feel the love to-night? You need-n't look too far.

Bar. to-night, the peace the eve - ning brings? The world, for once, in per-fect har-mo-ny with all its liv-ing things. Can you feel the love to-night? You need-n't look too far.

Fl. 1

Fl. 2

Fl. 3

B. Cl.

Bsn.

Tba.

Mrm.

To Congas

mp

Sus. Cym.

Perc. 2

D. Kit

Cb.

32 33 34 35 36

accel.

A. Steal - ing through the night's un - cer-tain-ties, love is where they are. It's the cir - cle of

Bar. Steal - ing through the night's un - cer-tain-ties, love is where they are. It's the cir - cle of

Fl. 1

Fl. 2

Fl. 3

B. Cl.

Bsn.

Euph.

Tba.

Mrm.

Con.

Perc. 2

D. Kit

Cb.

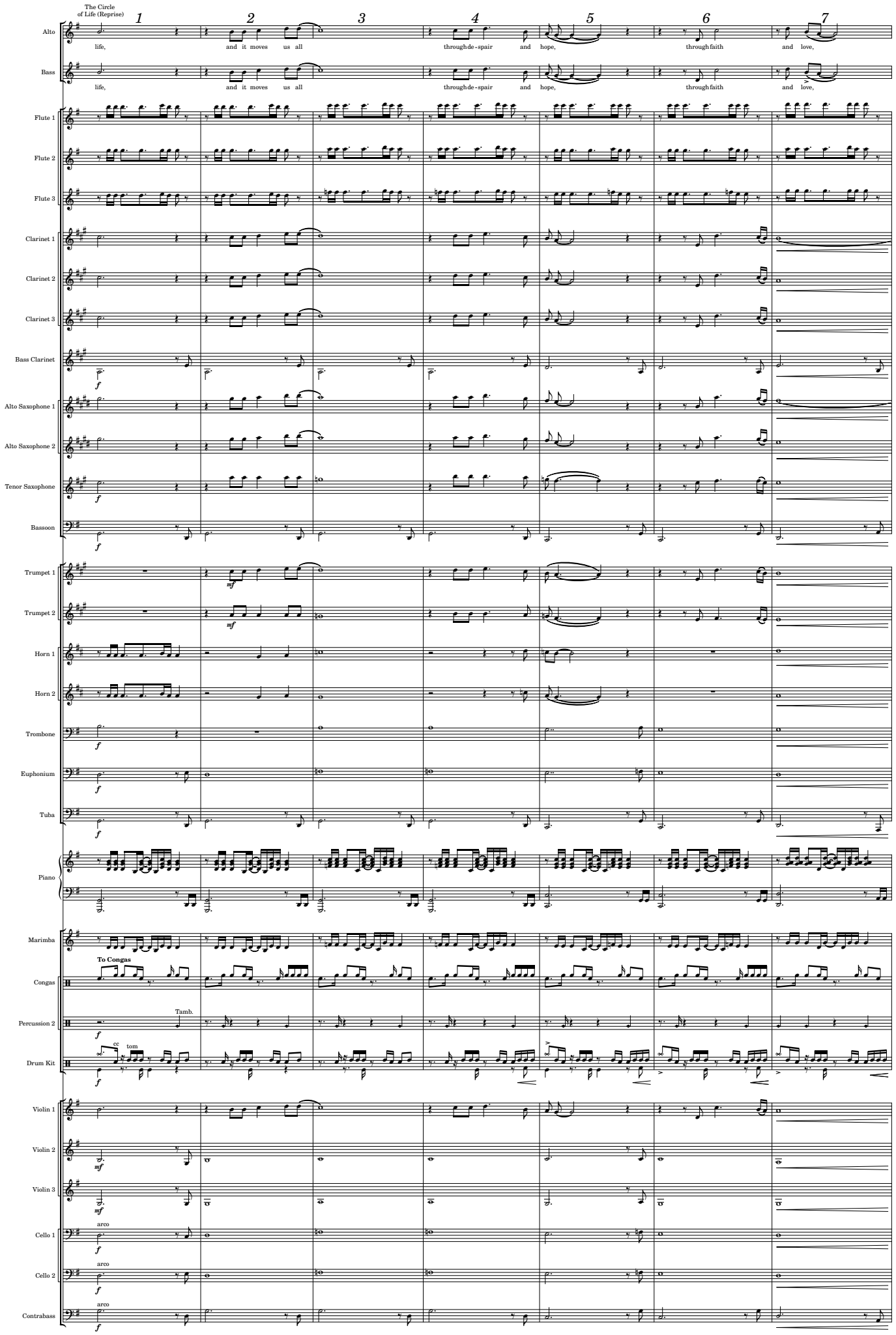
The Circle of Life (Reprise)
1
2
3
4
5
6
7
Alto
life, and it moves us all through de - spair and hope, through faith and love,
Bass
life, and it moves us all through de - spair and hope, through faith and love,
Flute 1
Flute 2
Flute 3
Clarinet 1
Clarinet 2
Clarinet 3
Bass Clarinet
f
Alto Saxophone 1
Alto Saxophone 2
Tenor Saxophone
f
Bassoon
f
Trumpet 1
mf
Trumpet 2
mf
Horn 1
Horn 2
Trombone
f
Euphonium
f
Tuba
f
Piano
Marimba
To Congas
Congas
Percussion 2
Tamb.
f
Drum Kit
cc
tom
f
Violin 1
Violin 2
mf
Violin 3
mf
Cello 1
arco
f
Cello 2
arco
f
Contrabass
arco
f

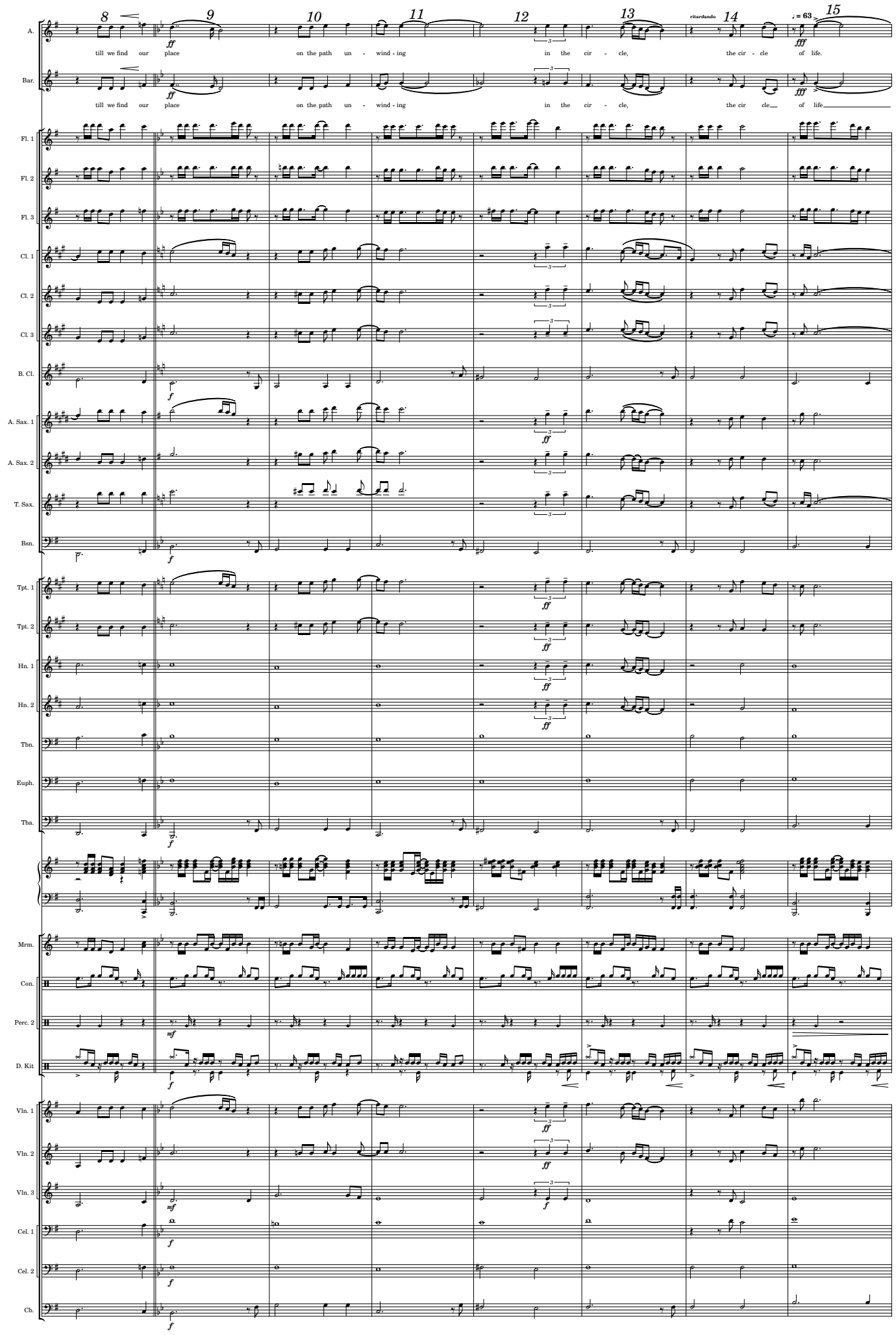
8
9
10
11
12
13
ritardando
14
♩= 63
15
A.
till we find our place
on the path un - wind - ing
in the cir - cle,
the cir - cle
of life.
Bar.
till we find our place
on the path un - wind - ing
in the cir - cle,
the cir cle
of life
Fl. 1
Fl. 2
Fl. 3
Cl. 1
Cl. 2
Cl. 3
B. Cl.
A. Sax. 1
A. Sax. 2
T. Sax.
Bsn.
Tpt. 1
Tpt. 2
Hn. 1
Hn. 2
Tbn.
Euph.
Tba.
Mrm.
Con.
Perc. 2
D. Kit
Vln. 1
Vln. 2
Vln. 3
Cel. 1
Cel. 2
Cb.

A.

Bar.

Fl. 1 *fff*

Fl. 2 *fff*

Fl. 3 *fff*

Cl. 1 *ff*

Cl. 2 *ff*

Cl. 3 *ff*

B. Cl. *fff*

A. Sax. 1 *ff*

A. Sax. 2 *ff*

T. Sax. *ff*

Bsn. *fff*

Tpt. 1 *ff*

Tpt. 2 *ff*

Hn. 1 *fff*

Hn. 2 *fff*

Tbn. *fff*

Euph. *fff*

Tba. *fff*

Mrm. *fff*

Con. *fff*

Perc. 2

D. Kit *fff*

div.

Vln. 1 *fff*

Vln. 2 *fff*

Vln. 3 *fff*

Cel. 1 *fff*

Cel. 2 *fff*

Cb. *fff*

Fiddler on the Roof

A Medley

Arr. Tubbs

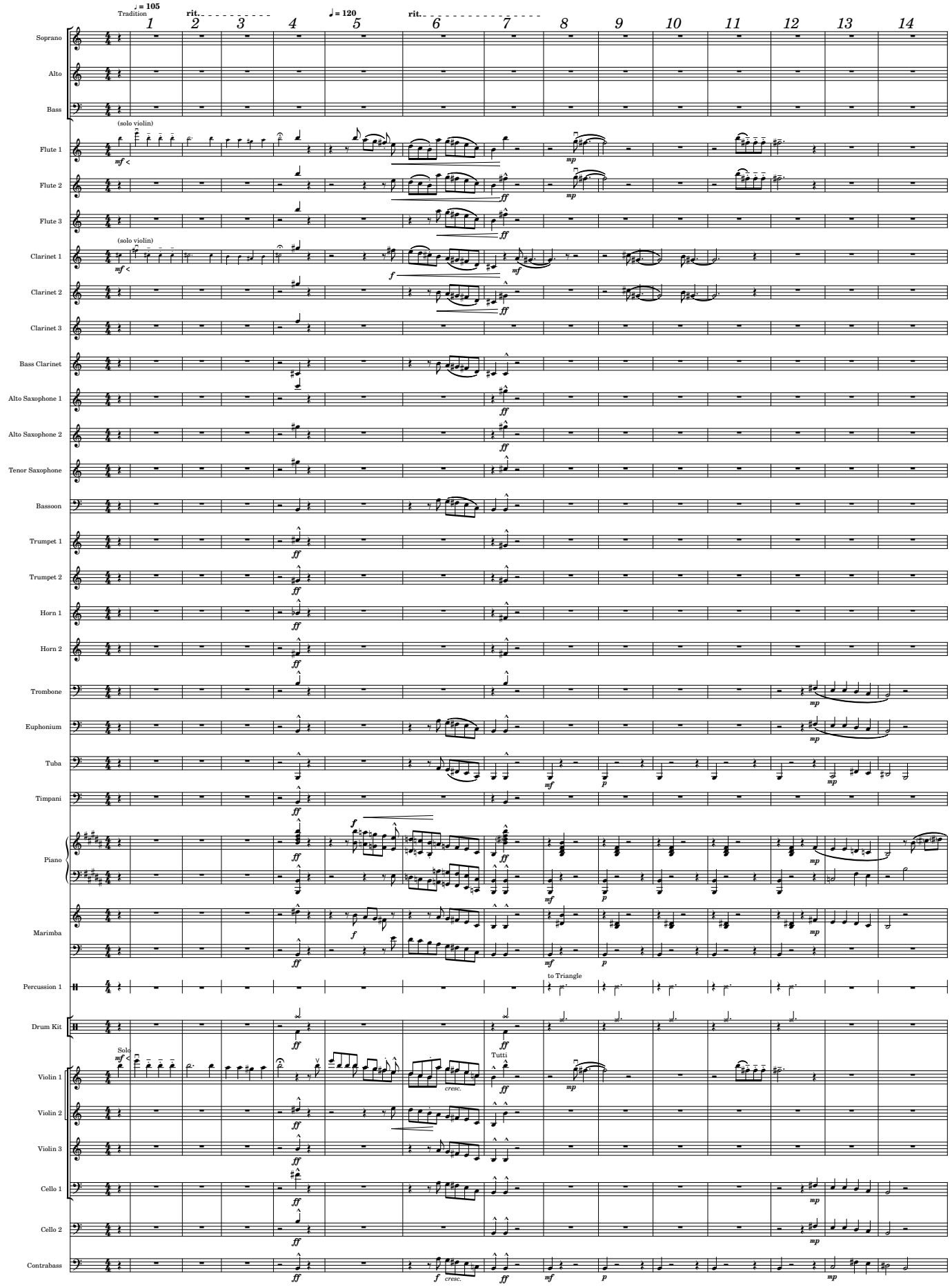

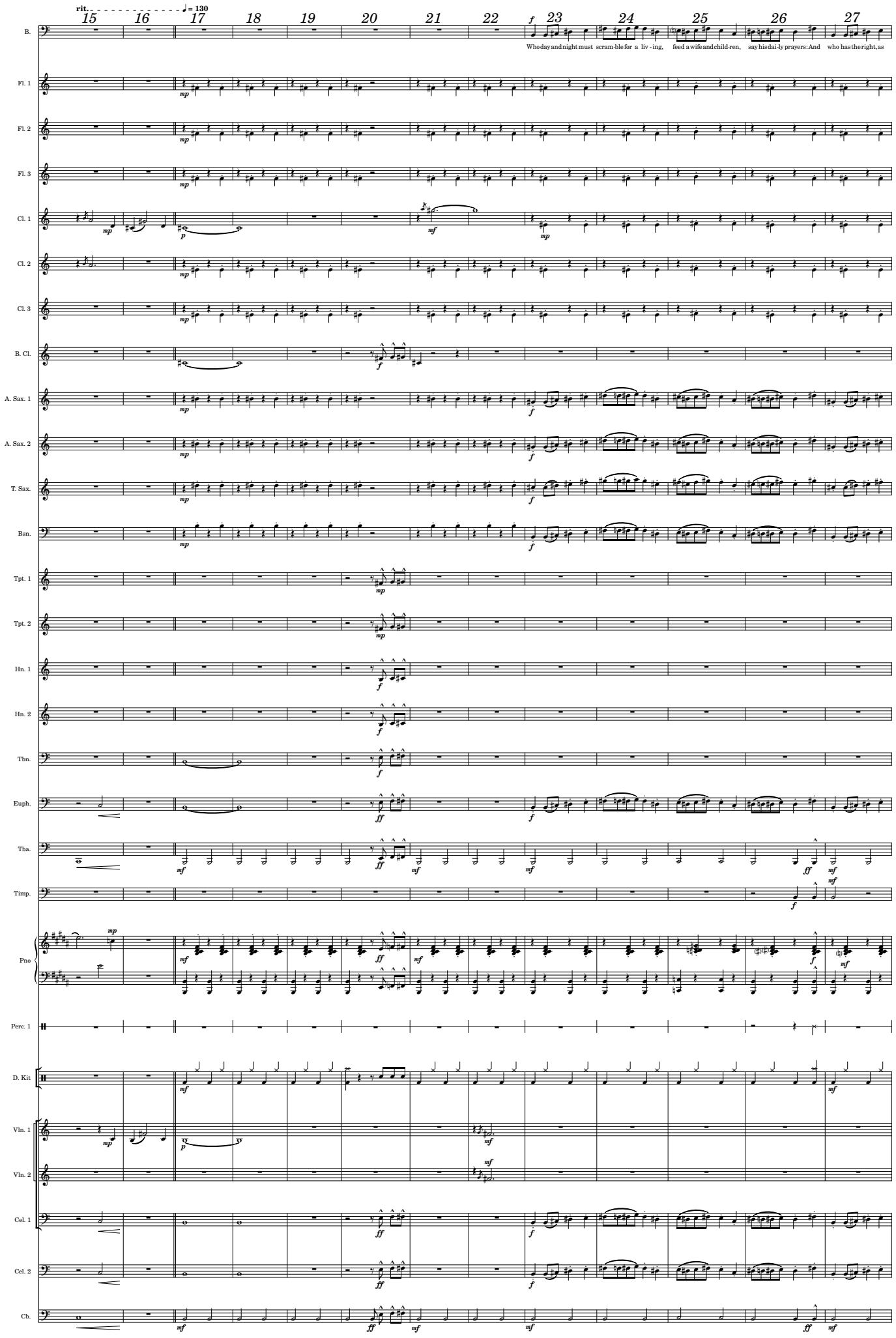
rit.
♩ = 130
15
16
17
18
19
20
21
22
23
24
25
26
27
B.
Who day and night must scram-ble for a liv-ing, feed a wife and child-ren, say his dai-ly prayers: And who has the right, as
Fl. 1
Fl. 2
Fl. 3
Cl. 1
Cl. 2
Cl. 3
B. Cl.
A. Sax. 1
A. Sax. 2
T. Sax.
Bsn.
Tpt. 1
Tpt. 2
Hn. 1
Hn. 2
Tbn.
Euph.
Tba.
Timp.
Pno
Perc. 1
D. Kit
Vln. 1
Vln. 2
Cel. 1
Cel. 2
Cb.

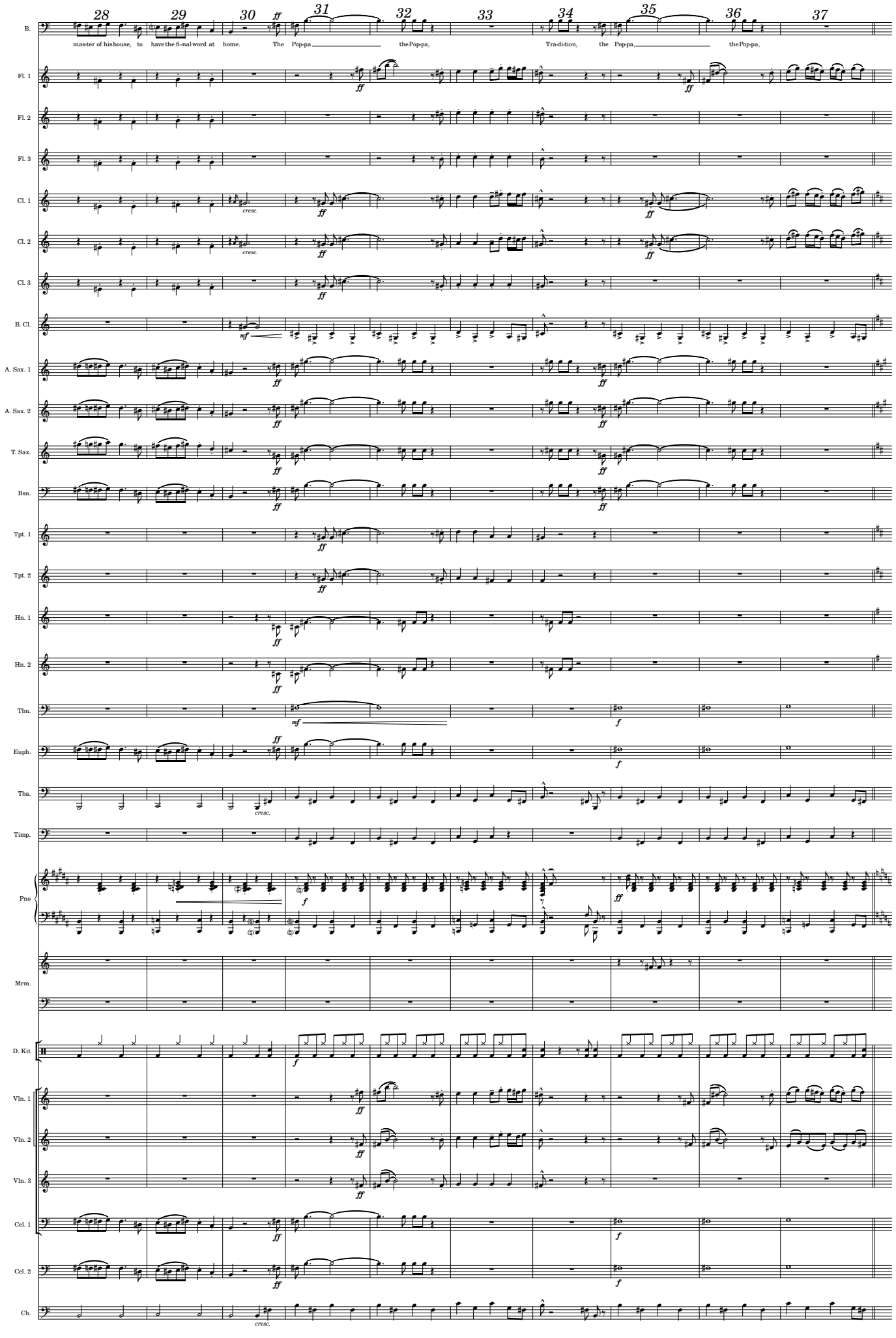
28
29
30
31
32
33
34
35
36
37
B.
mas-ter of his house, to have the fi-nal word at home. The Pop-pa the Pop-pa, Tra-di-tion, the Pop-pa, the Pop-pa,
Fl. 1
Fl. 2
Fl. 3
Cl. 1
Cl. 2
Cl. 3
B. Cl.
A. Sax. 1
A. Sax. 2
T. Sax.
Bsn.
Tpt. 1
Tpt. 2
Hn. 1
Hn. 2
Tbn.
Euph.
Tba.
Timp.
Pno
Mrm.
D. Kit
Vln. 1
Vln. 2
Vln. 3
Cel. 1
Cel. 2
Cb.
ff
mf
f
cresc.

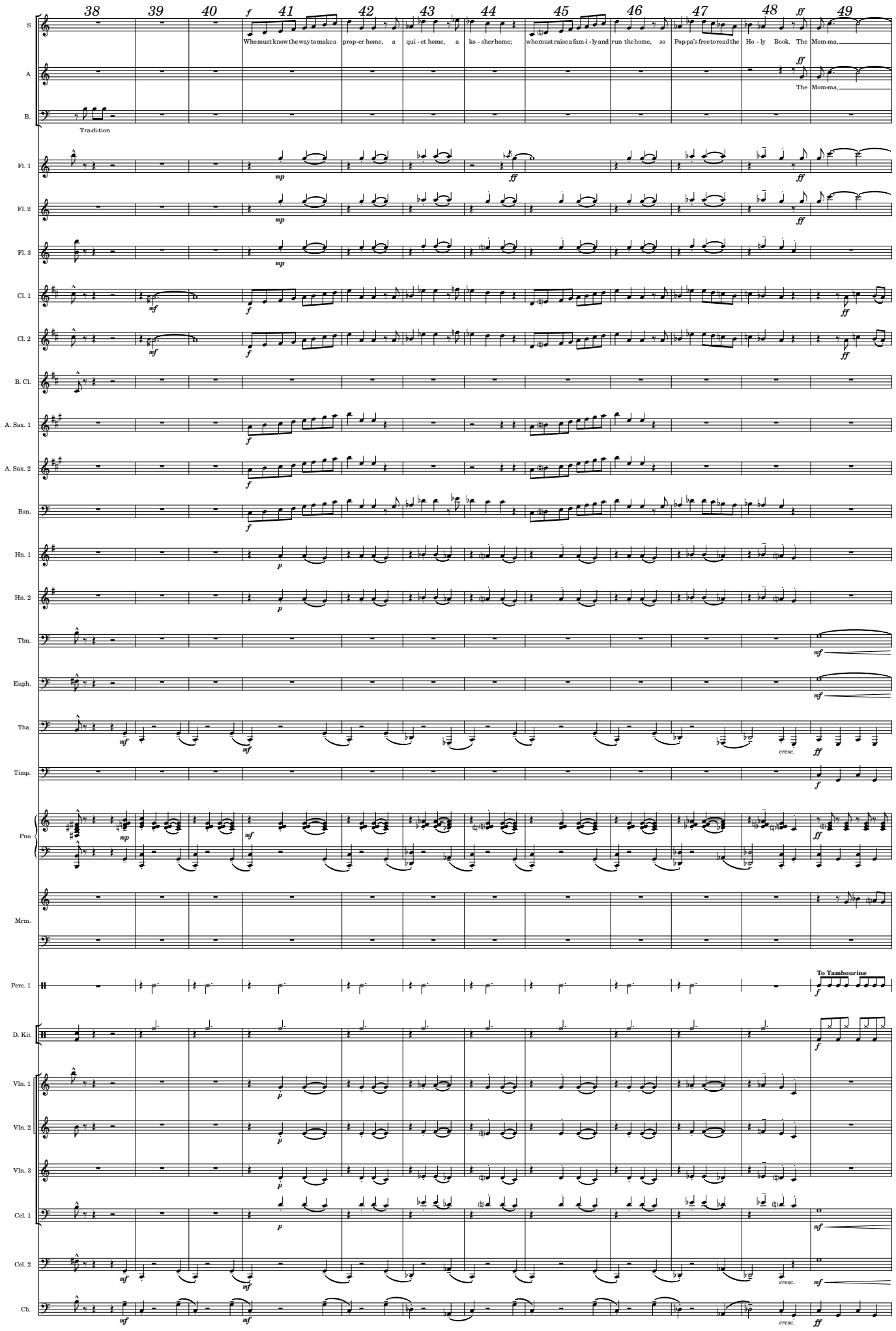
38
39
40
41
42
43
44
45
46
47
48
49
S
Who must know the way to make a prop-er home, a qui-et home, a ko-sher home; who must raise a fam-i-ly and run the home, so Pop-pa's free to read the Ho-ly Book. The Mom-ma,
A
The Mom-ma,
B.
Tra-di-tion
Fl. 1
Fl. 2
Fl. 3
Cl. 1
Cl. 2
B. Cl.
A. Sax. 1
A. Sax. 2
Bsn.
Hn. 1
Hn. 2
Tbn.
Euph.
Tba.
Timp.
Pno
Mrm.
Perc. 1
To Tambourine
D. Kit
Vln. 1
Vln. 2
Vln. 3
Cel. 1
Cel. 2
Cb.

50 51 52 53 54 55 56 57 58 59 60

a tempo

S: the Mom-ma, Tra-di-tion, the Mom-ma, the Mom-ma, Tra-di-tion,

A: the Mom-ma, Tra-di-tion, the Mom-ma, the Mom-ma, Tra-di-tion,

B. *f* At

Fl. 1 *mf*

Fl. 2

Fl. 3

Cl. 1 *ff* *mp* *mf*

Cl. 2 *mp* *mf*

Tbn. *f*

Euph. *f*

Tba. *mp* *mf*

Timp.

Pno *mp* *mf*

Mrm.

Tamb.

D. Kit *mp*

Vln. 1 *ff* *mf*

Vln. 2 *ff* *mp* *mf*

Cel. 1 *f*

Cel. 2 *f*

Cb. *mp* *mf*

61 62 63 64 65 66 67 68 69 70 71 72

B. three I start-ed He-brew school at ten I learned a trade I hear they picked a bride for me I hope she's pret-ty The sons the sons, Tra-di-tion. The *ff*

Fl. 1 *ff*

Fl. 3

Cl. 1 *cresc.* *ff*

Cl. 2 *cresc.* *ff*

Tbn. *ff*

Euph. *ff*

Tba. *cresc.* *ff*

Timp. *mf* *ff*

Pno *ff*

Mrm.

Tamb. To Triangle

D. Kit *ff*

Vln. 1 *ff*

Vln. 2 *ff*

Cel. 1 *ff*

Cel. 2 *ff*

Cb. *cresc.* *ff*

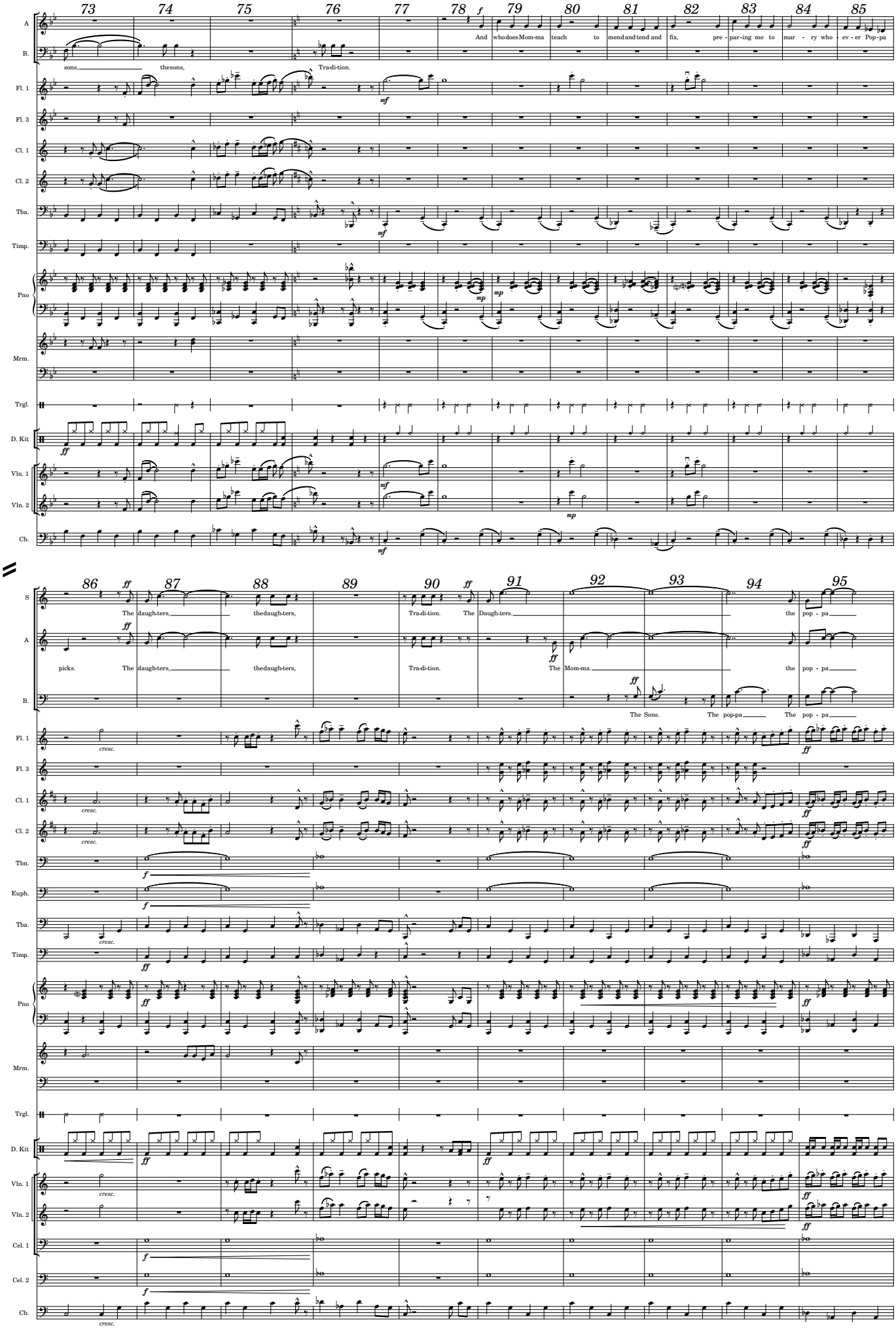
73 74 75 76 77 78 79 80 81 82 83 84 85
A
B.
sons, thesons, Tra-di-tion.
And whodoesMom-ma teach to mendandtend and fix, pre - par-ing me to mar - ry who - ev - er Pop-pa
Fl. 1
Fl. 3
Cl. 1
Cl. 2
Tba.
Timp.
Pno
Mrm.
Trgl.
D. Kit
Vln. 1
Vln. 2
Cb.
86 87 88 89 90 91 92 93 94 95
S
The daugh-ters, thedaugh-ters, Tra-di-tion. The Daugh-ters. the pop - pa
picks. The daugh-ters, thedaugh-ters, Tra-di-tion. The Mom-ma the pop - pa
The Sons. The pop-pa The pop - pa
Tbn.
Euph.
Cel. 1
Cel. 2

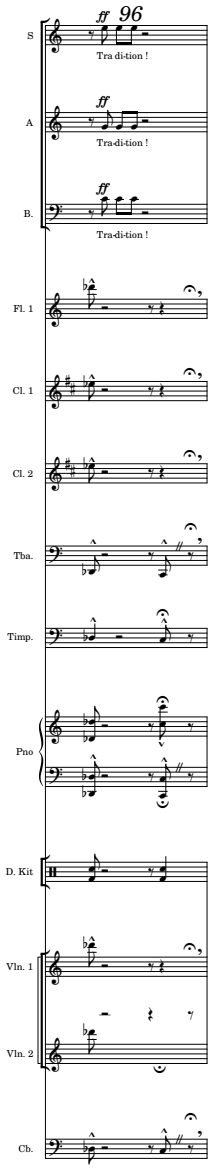
96
ff
S
Tra di-tion !
ff
A
Tra-di-tion !
ff
B.
Tra-di-tion !
Fl. 1
Cl. 1
Cl. 2
Tba.
Timp.
Pno
D. Kit
Vln. 1
Vln. 2
Cb.

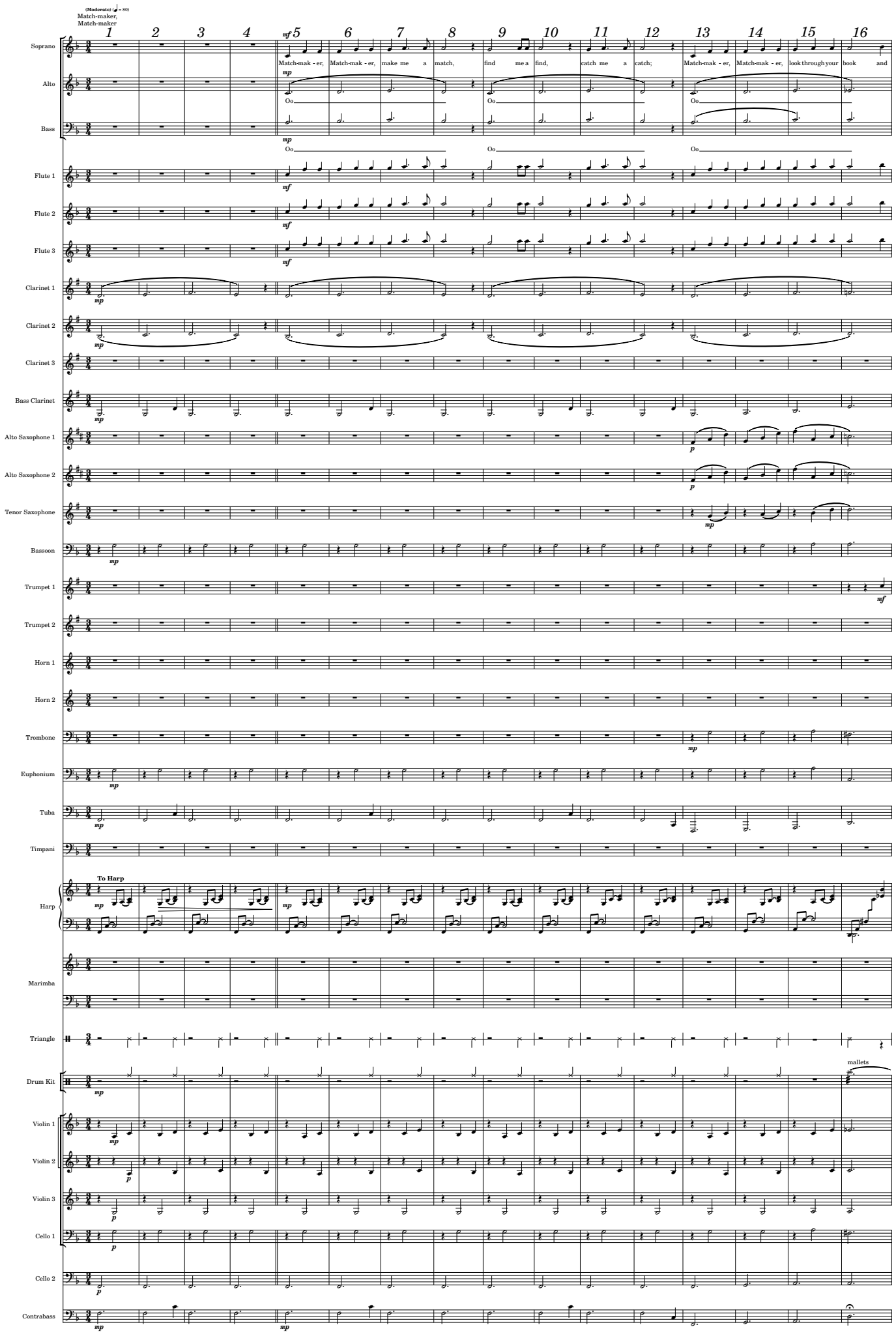
(Moderato) (♩ = 80)
Match-maker,
Match-maker
Soprano
Alto
Bass
Flute 1
Flute 2
Flute 3
Clarinet 1
Clarinet 2
Clarinet 3
Bass Clarinet
Alto Saxophone 1
Alto Saxophone 2
Tenor Saxophone
Bassoon
Trumpet 1
Trumpet 2
Horn 1
Horn 2
Trombone
Euphonium
Tuba
Timpani
Harp
Marimba
Triangle
Drum Kit
Violin 1
Violin 2
Violin 3
Cello 1
Cello 2
Contrabass
Match-mak - er, Match-mak - er, make me a match, find me a find, catch me a catch; Match-mak - er, Match-mak - er, look through your book and
Oo
To Harp
mallets

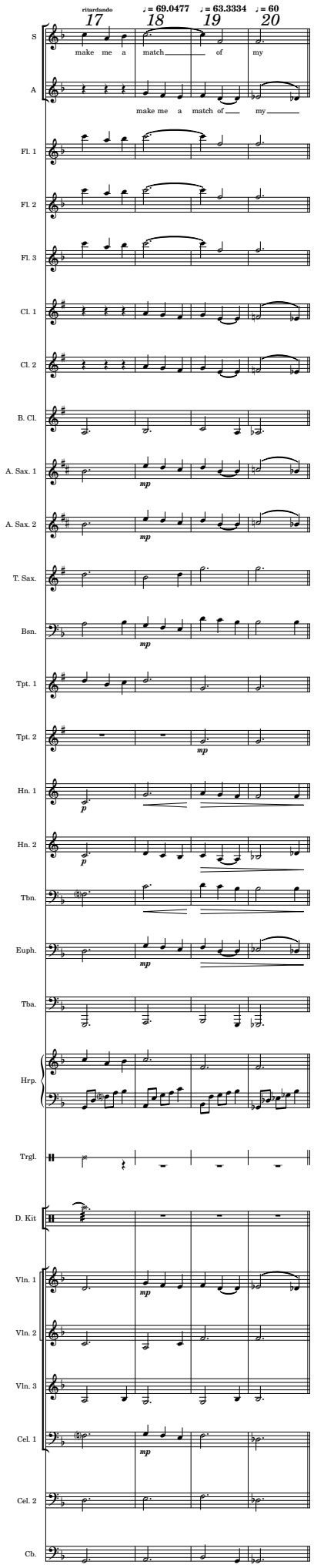
ritardando
♩= 69.0477
♩= 63.3334
♩= 60
17
18
19
20
S
make me a match of my
A
make me a match of my
Fl. 1
Fl. 2
Fl. 3
Cl. 1
Cl. 2
B. Cl.
A. Sax. 1
mp
A. Sax. 2
mp
T. Sax.
Bsn.
mp
Tpt. 1
Tpt. 2
mp
Hn. 1
p
Hn. 2
p
Tbn.
Euph.
mp
Tba.
Hrp.
Trgl.
D. Kit
Vln. 1
mp
Vln. 2
Vln. 3
Cel. 1
mp
Cel. 2
Cb.

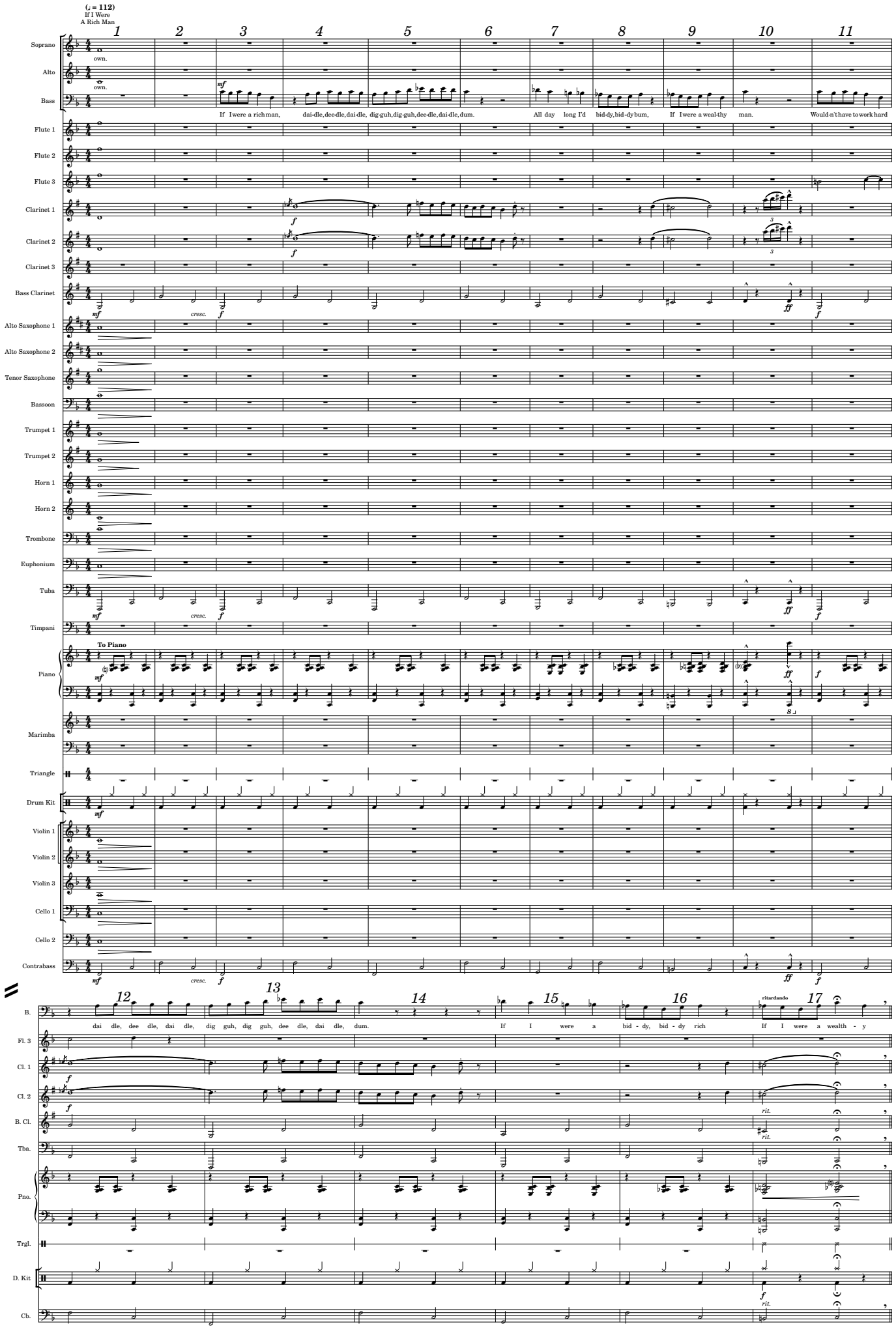
(♩ = 112)
If I Were
A Rich Man
1
2
3
4
5
6
7
8
9
10
11
Soprano
Alto
Bass
own.
own.
If I were a rich man, dai-dle, dee-dle, dai-dle, dig-guh, dig-guh, dee-dle, dai-dle, dum.
All day long I'd bid-dy, bid-dy bum, If I were a weal-thy man.
Would-n't have to work hard
Flute 1
Flute 2
Flute 3
Clarinet 1
Clarinet 2
Clarinet 3
Bass Clarinet
Alto Saxophone 1
Alto Saxophone 2
Tenor Saxophone
Bassoon
Trumpet 1
Trumpet 2
Horn 1
Horn 2
Trombone
Euphonium
Tuba
Timpani
Piano
To Piano
Marimba
Triangle
Drum Kit
Violin 1
Violin 2
Violin 3
Cello 1
Cello 2
Contrabass
12
13
14
15
16
17
ritardando
B.
dai dle, dee dle, dai dle, dig guh, dig guh, dee dle, dai dle, dum.
If I were a bid - dy, bid - dy rich
If I were a wealth - y
Fl. 3
Cl. 1
Cl. 2
B. Cl.
Tba.
Pno.
Trgl.
D. Kit
Cb.
rit.

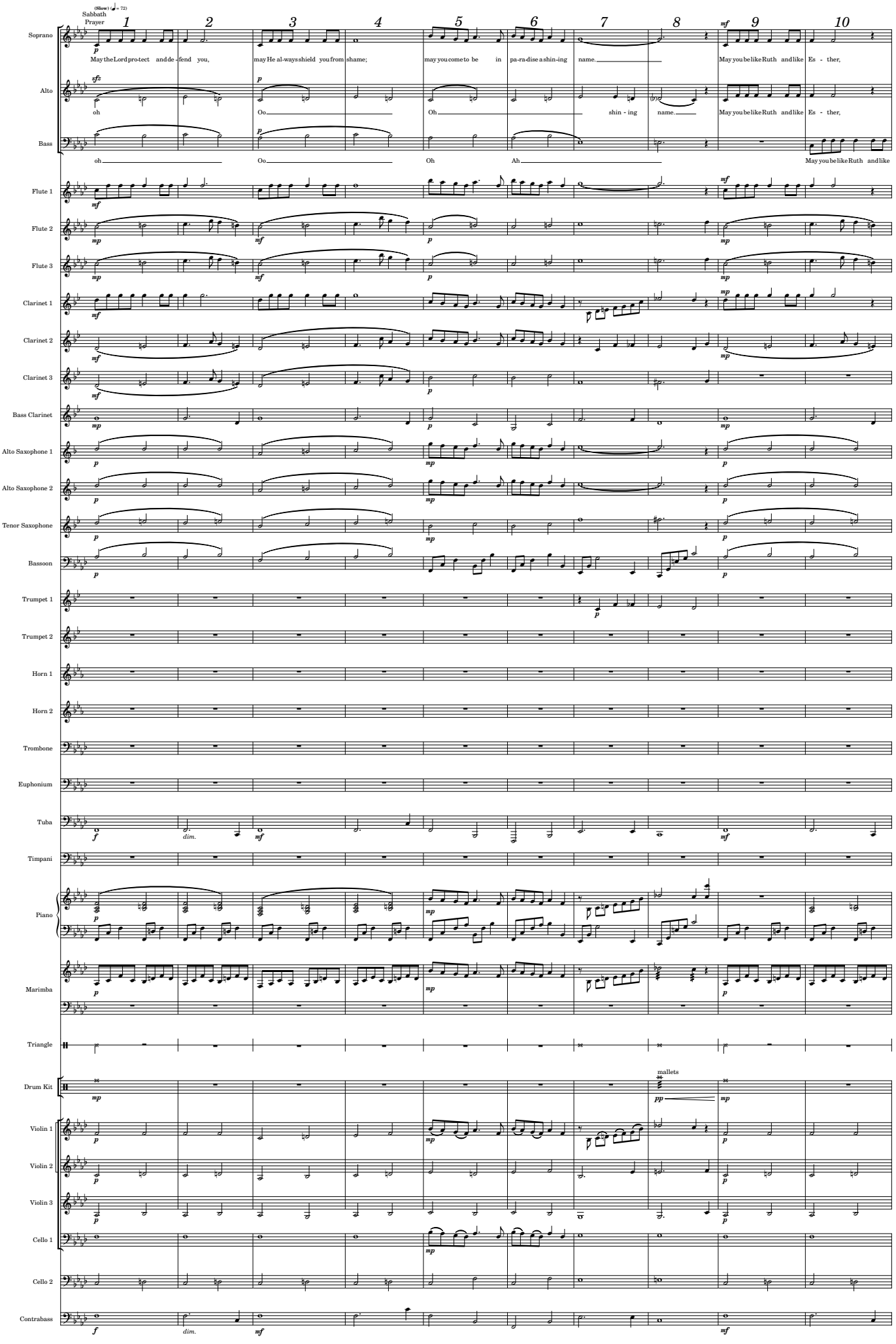
Sabbath Prayer
(Slow) ♩ = 72
1 2 3 4 5 6 7 8 9 10
Soprano
May the Lord pro-tect and de - fend you, may He al-ways shield you from shame; may you come to be in pa-ra-dise a shin-ing name. May you be like Ruth and like Es - ther,
Alto
oh Oo Oh shin - ing name. May you be like Ruth and like Es - ther,
Bass
oh Oo Oh Ah May you be like Ruth and like
Flute 1
Flute 2
Flute 3
Clarinet 1
Clarinet 2
Clarinet 3
Bass Clarinet
Alto Saxophone 1
Alto Saxophone 2
Tenor Saxophone
Bassoon
Trumpet 1
Trumpet 2
Horn 1
Horn 2
Trombone
Euphonium
Tuba
Timpani
Piano
Marimba
Triangle
Drum Kit
mallets
Violin 1
Violin 2
Violin 3
Cello 1
Cello 2
Contrabass

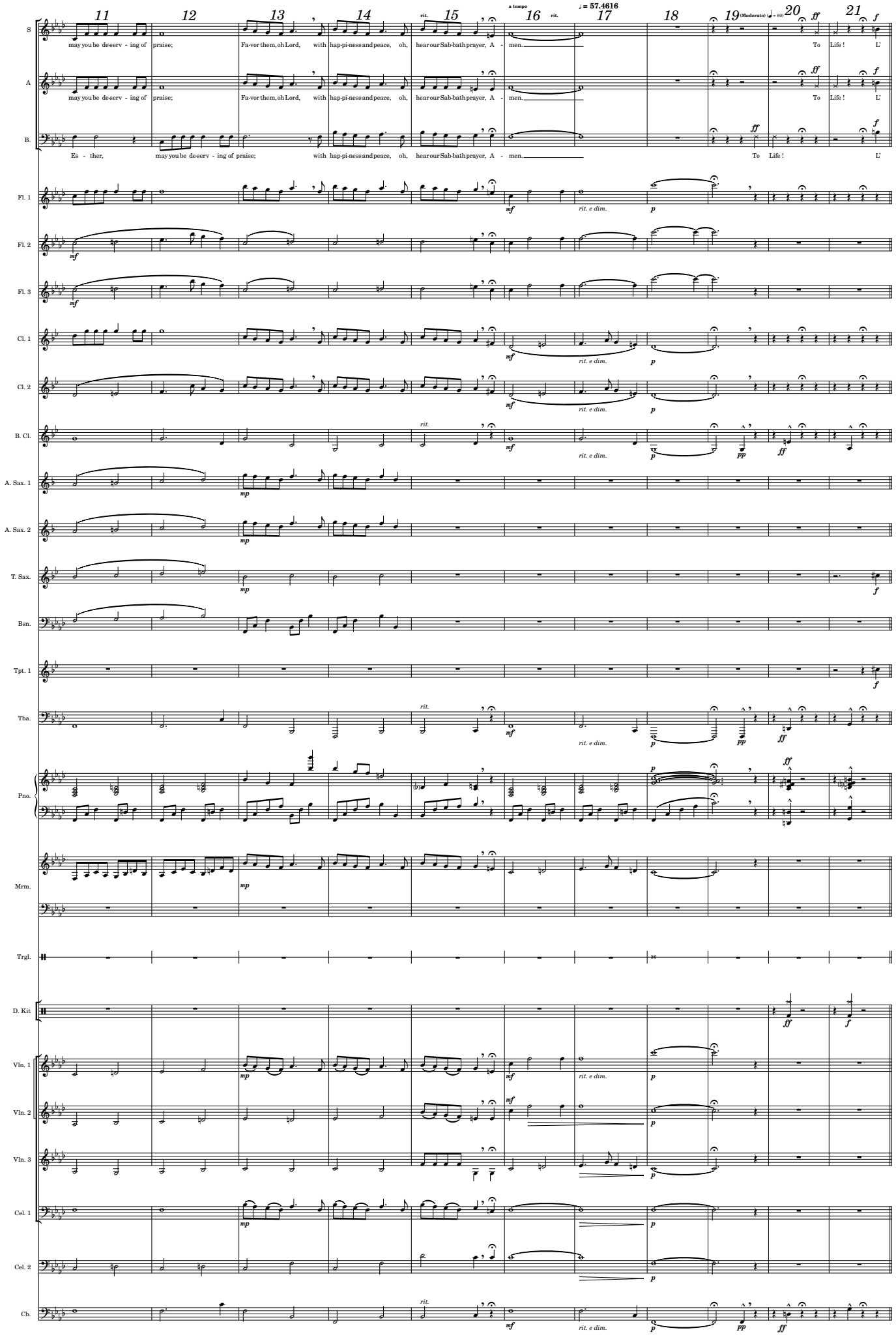
11
12
13
14
15
16
17
18
19
20
21
a tempo
rit.
♩= 57.4616
(Moderato) (♩= 50)
S
may you be de-serv - ing of praise;
Fa-vor them, oh Lord, with hap-pi-ness and peace, oh, hear our Sab-bath prayer, A - men.
To Life ! L'
A
may you be de-serv - ing of praise;
Fa-vor them, oh Lord, with hap-pi-ness and peace, oh, hear our Sab-bath prayer, A - men.
To Life ! L'
B.
Es - ther, may you be de-serv - ing of praise;
with hap-pi-ness and peace, oh, hear our Sab-bath prayer, A - men.
To Life ! L'
Fl. 1
Fl. 2
Fl. 3
Cl. 1
Cl. 2
B. Cl.
A. Sax. 1
A. Sax. 2
T. Sax.
Bsn.
Tpt. 1
Tba.
Pno.
Mrm.
Trgl.
D. Kit
Vln. 1
Vln. 2
Vln. 3
Cel. 1
Cel. 2
Cb.
rit. e dim.

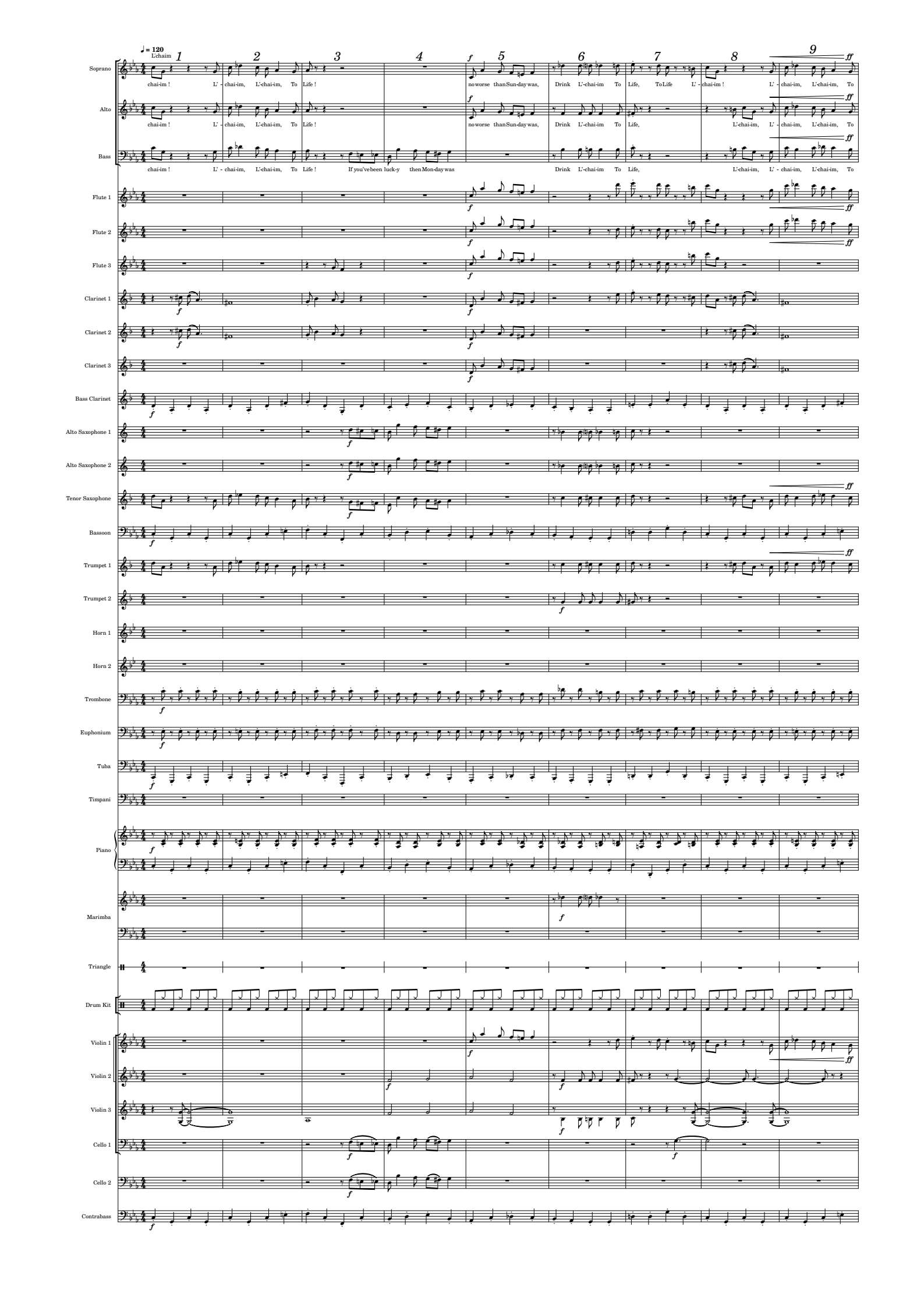
♩ = 120
L'chaim
1
2
3
4
5
6
7
8
9
Soprano
chai-im ! L' - chai-im, L'chai-im, To Life !
no worse than Sun-day was, Drink L'-chai-im To Life, To Life L' - chai-im ! L' - chai-im, L'chai-im, To
Alto
chai-im ! L' - chai-im, L'chai-im, To Life !
no worse than Sun-day was, Drink L'-chai-im To Life, L'chai-im, L' - chai-im, L'chai-im, To
Bass
chai-im ! L' - chai-im, L'chai-im, To Life ! If you've been luck-y then Mon-day was
Drink L'-chai-im To Life, L'chai-im, L' - chai-im, L'chai-im, To
Flute 1
Flute 2
Flute 3
Clarinet 1
Clarinet 2
Clarinet 3
Bass Clarinet
Alto Saxophone 1
Alto Saxophone 2
Tenor Saxophone
Bassoon
Trumpet 1
Trumpet 2
Horn 1
Horn 2
Trombone
Euphonium
Tuba
Timpani
Piano
Marimba
Triangle
Drum Kit
Violin 1
Violin 2
Violin 3
Cello 1
Cello 2
Contrabass

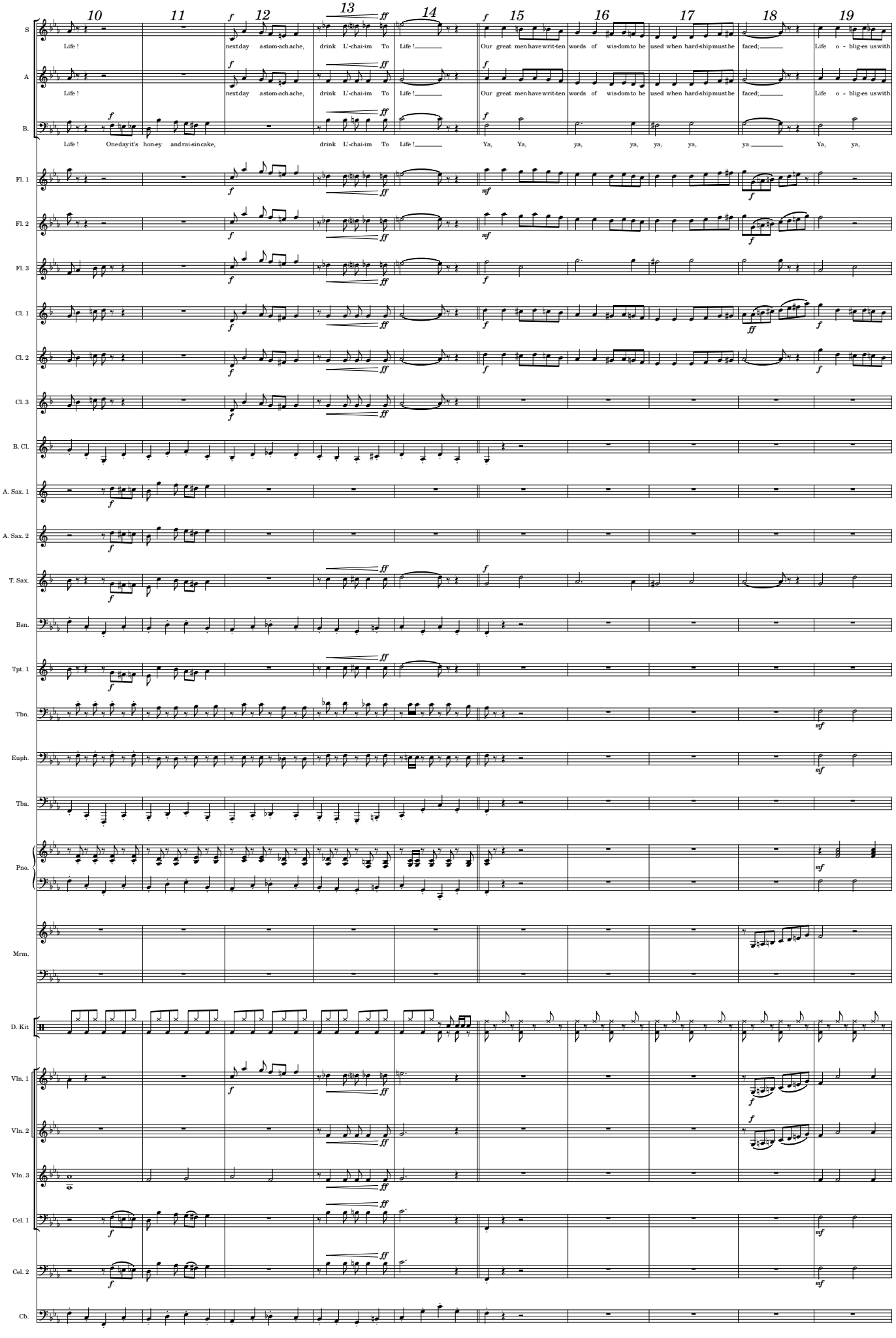
10
11
12
13
14
15
16
17
18
19
S
Life !
next day a stom-ach ache, drink L'-chai-im To Life !
Our great men have writ-ten words of wis-dom to be used when hard-ship must be faced;
Life o - blig-es us with
A
Life !
next day a stom-ach ache, drink L'-chai-im To Life !
Our great men have writ-ten words of wis-dom to be used when hard-ship must be faced;
Life o - blig-es us with
B.
Life ! One day it's hon-ey and rai-sin cake, drink L'-chai-im To Life !
Ya, Ya, ya, ya, ya, ya, ya.
Ya, ya,
Fl. 1
Fl. 2
Fl. 3
Cl. 1
Cl. 2
Cl. 3
B. Cl.
A. Sax. 1
A. Sax. 2
T. Sax.
Bsn.
Tpt. 1
Tbn.
Euph.
Tba.
Pno.
Mrm.
D. Kit
Vln. 1
Vln. 2
Vln. 3
Cel. 1
Cel. 2
Cb.

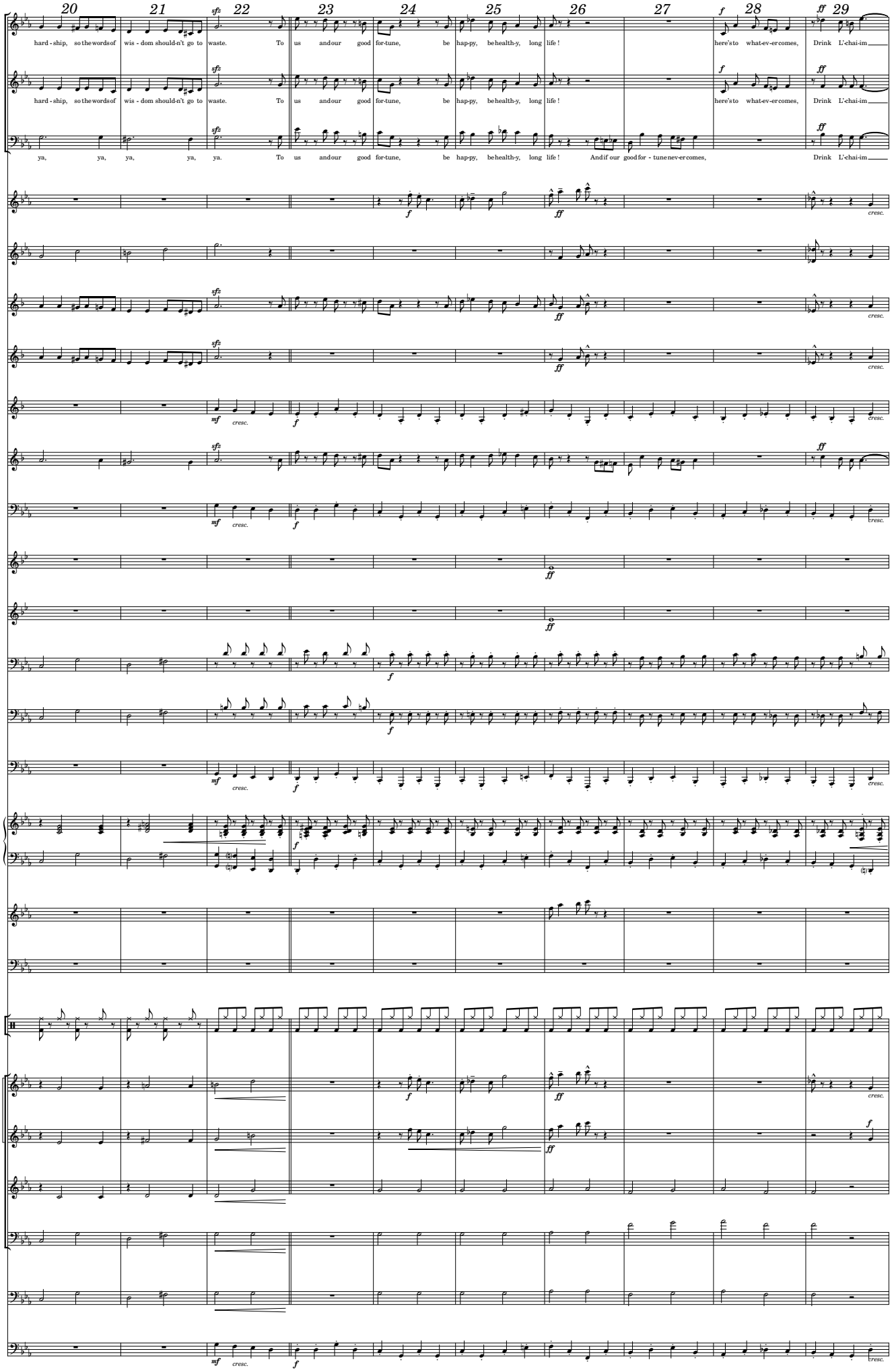
20
21
22
23
24
25
26
27
28
29
S
hard - ship, so the words of wis - dom should-n't go to waste. To us and our good for-tune, be hap-py, be health-y, long life ! here's to what-ev-er comes, Drink L'-chai-im
A
hard - ship, so the words of wis - dom should-n't go to waste. To us and our good for-tune, be hap-py, be health-y, long life ! here's to what-ev-er comes, Drink L'-chai-im
B.
ya, ya, ya, ya, ya. To us and our good for-tune, be hap-py, be health-y, long life ! And if our good for - tune nev-er comes, Drink L'-chai-im
Fl. 1
Fl. 3
Cl. 1
Cl. 2
B. Cl.
T. Sax.
Bsn.
Hn. 1
Hn. 2
Tbn.
Euph.
Tba.
Pno.
Mrm.
D. Kit
Vln. 1
Vln. 2
Vln. 3
Cel. 1
Cel. 2
Cb.
sfz
mf
f
ff
cresc.

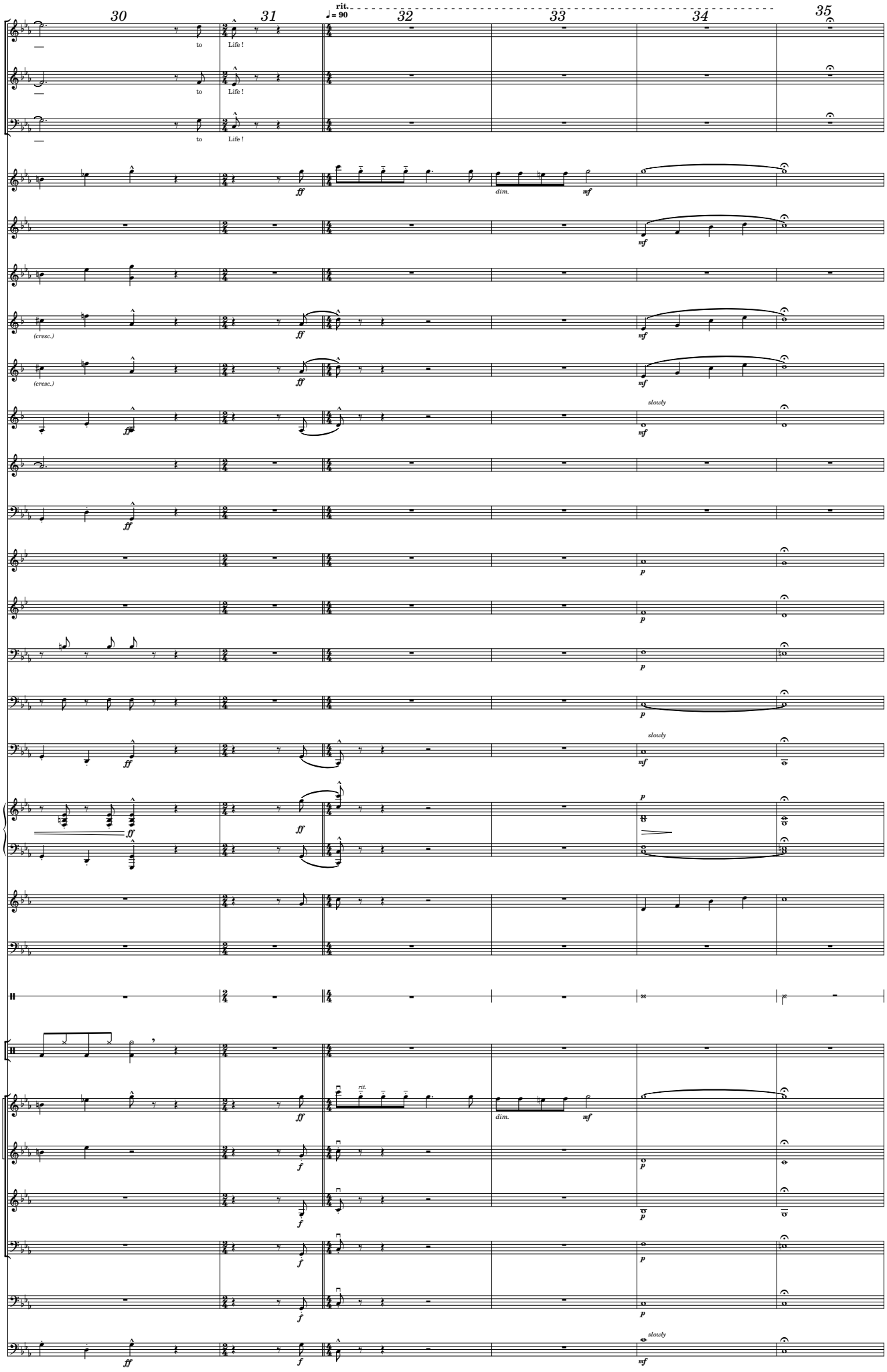
30
31
32
33
34
35
rit.
♩= 90
S
to
Life !
A
to
Life !
B.
to
Life !
Fl. 1
ff
dim.
mf
Fl. 2
mf
Fl. 3
Cl. 1
(cresc.)
ff
mf
Cl. 2
(cresc.)
ff
mf
B. Cl.
ff
slowly
mf
T. Sax.
Bsn.
ff
Hn. 1
p
Hn. 2
p
Tbn.
p
Euph.
p
Tba.
ff
slowly
mf
Pno.
ff
ff
p
Mrm.
Trgl.
D. Kit
Vln. 1
ff
rit.
dim.
mf
Vln. 2
f
p
Vln. 3
f
p
Cel. 1
f
p
Cel. 2
f
p
Cb.
ff
f
slowly
mf

♩ = 88
Sunrise, Sunset

1 2 3 4 5 6 7 8 9 10 11 12 13 14 15 16 17 18

rit. a tempo

Soprano — *mf*
Is this the lit-tle boy at play? I don't re - mem-ber grow-ing old - er, when did they?

Alto — *mf*
Is this the lit-tle boy at play? I don't re - mem-ber grow-ing old - er, when did they?

Bass — *mf* — *mf*
Is this the lit-tle girl I car - ried? I don't re - mem-ber grow-ing old - er, when did they? when did she get to be a

Flute 1 — *mf* — *dim.* — *mf*

Flute 2

Flute 3

Clarinet 1

Clarinet 2

Clarinet 3

Bass Clarinet — *a tempo* *mp* — *rit.* — *a tempo* *mp*

Alto Saxophone 1

Alto Saxophone 2

Tenor Saxophone

Bassoon

Trumpet 1

Trumpet 2

Horn 1

Horn 2

Trombone

Euphonium

Tuba — *a tempo* *mp* — *rit.* — *a tempo* *mp*

Timpani

Piano — *p* — (8va) — *p*

Marimba

Triangle

Drum Kit

Violin 1 — *p* — *mf* — *dim.* — *mf*

Violin 2 — *p* — *mf*

Violin 3

Cello 1

Cello 2

Contrabass — *a tempo* *mp* — *rit.* — *a tempo* *mp*

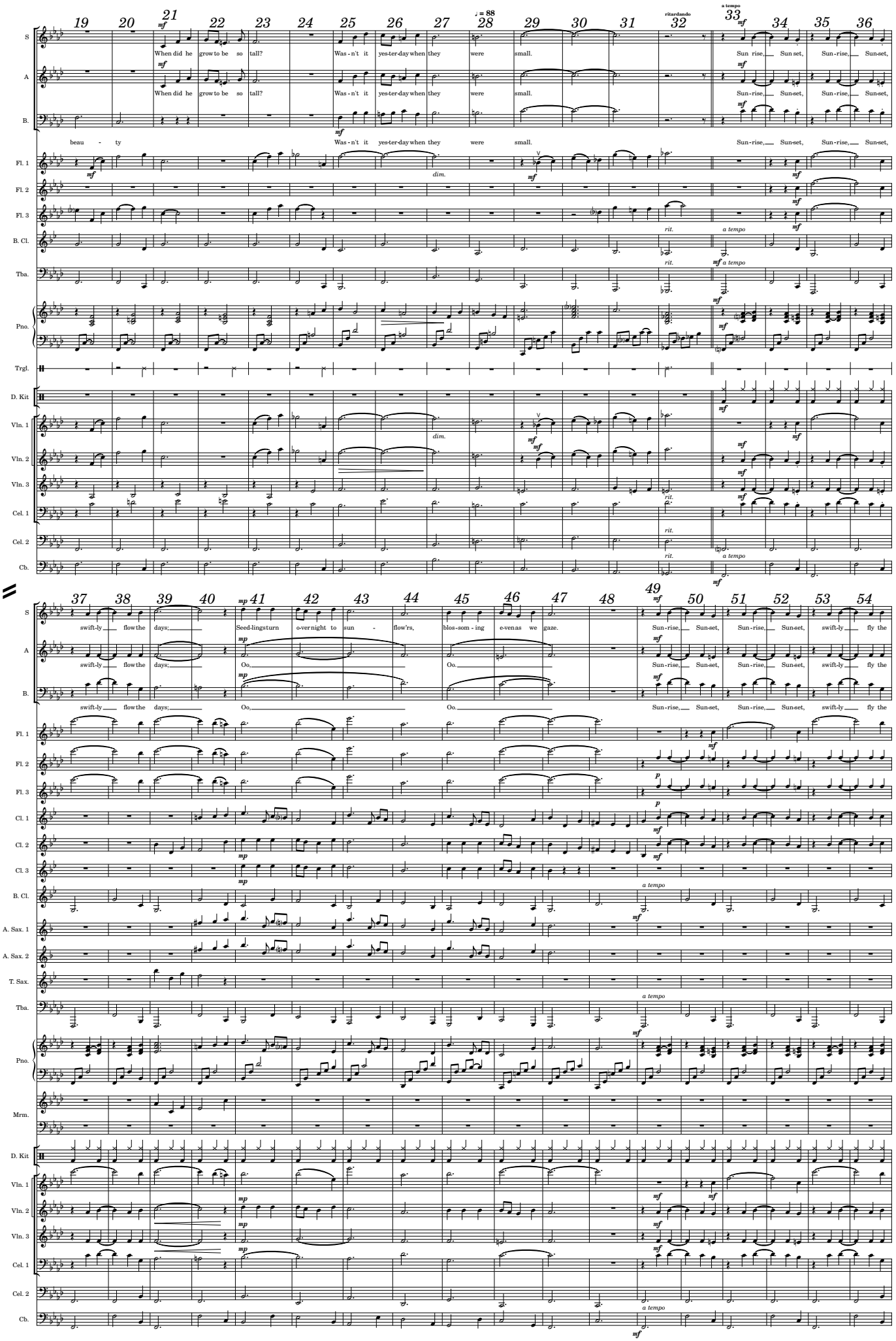
♩ = 88
ritardando
a tempo
S
When did he grow to be so tall? Was - n't it yes-ter-day when they were small. Sun rise, Sun set, Sun-rise, Sun-set,
A
When did he grow to be so tall? Was - n't it yes-ter-day when they were small. Sun-rise, Sun-set, Sun-rise, Sun-set,
B.
beau - ty Was - n't it yes-ter-day when they were small. Sun-rise, Sun-set, Sun-rise, Sun-set,
Fl. 1
Fl. 2
Fl. 3
B. Cl.
Tba.
Pno.
Trgl.
D. Kit
Vln. 1
Vln. 2
Vln. 3
Cel. 1
Cel. 2
Cb.
swift-ly flow the days; Seed-lings turn o-ver night to sun - flow'rs, blos-som - ing e-ven as we gaze. Sun-rise, Sun-set, Sun-rise, Sun-set, swift-ly fly the
swift-ly flow the days; Oo, Oo. Sun-rise, Sun-set, Sun-rise, Sun-set, swift-ly fly the
swift-ly flow the days; Oo, Oo. Sun-rise, Sun-set, Sun-rise, Sun-set, swift-ly fly the
Cl. 1
Cl. 2
Cl. 3
A. Sax. 1
A. Sax. 2
T. Sax.
Mrm.

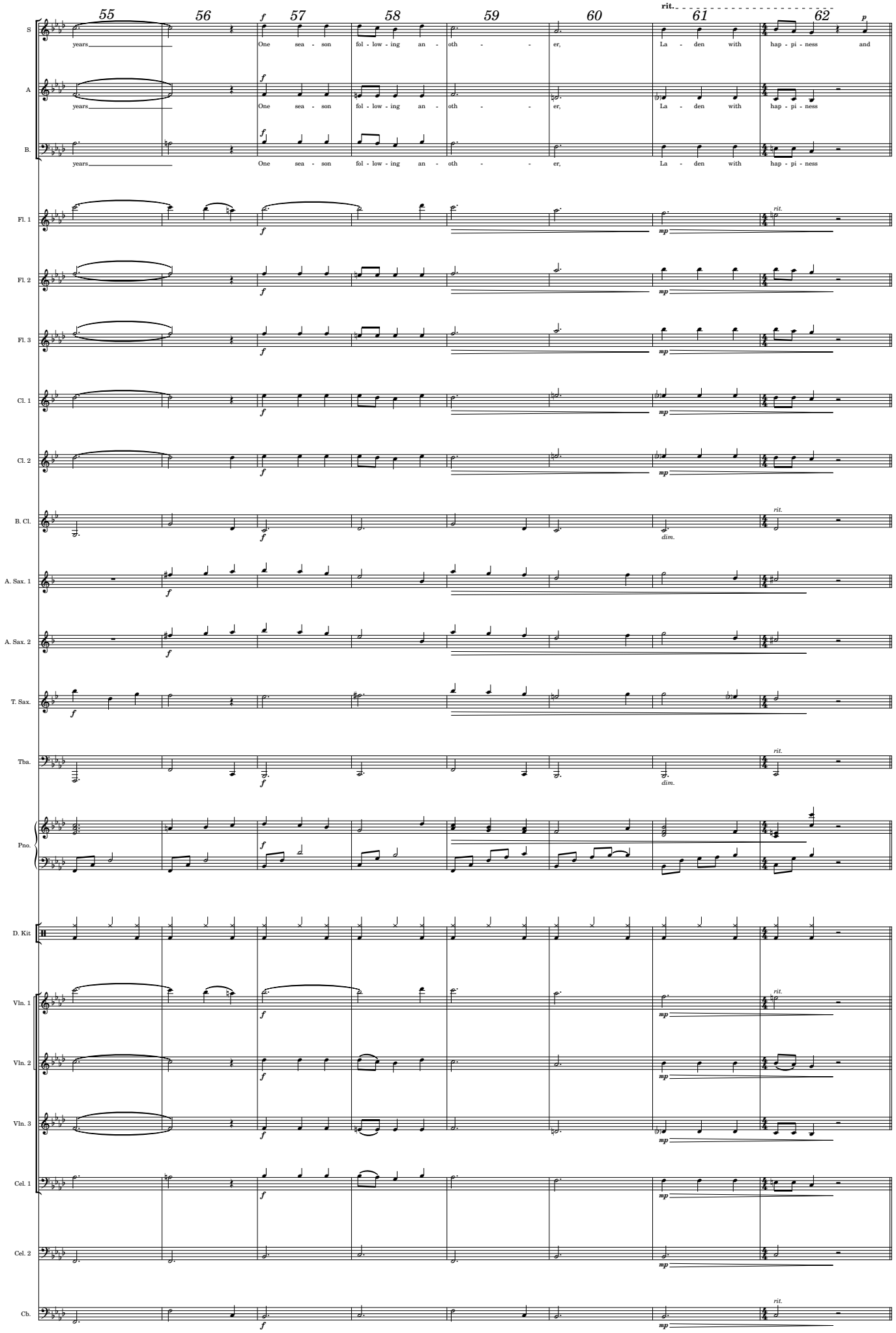
55
56
57
58
59
60
61
62
rit.
S
years
One sea - son fol - low - ing an - oth - - er,
La - den with hap - pi - ness and
A
years
One sea - son fol - low - ing an - oth - - er,
La - den with hap - pi - ness
B.
years
One sea - son fol - low - ing an - oth - - er,
La - den with hap - pi - ness
Fl. 1
Fl. 2
Fl. 3
Cl. 1
Cl. 2
B. Cl.
A. Sax. 1
A. Sax. 2
T. Sax.
Tba.
Pno.
D. Kit
Vln. 1
Vln. 2
Vln. 3
Cel. 1
Cel. 2
Cb.
f
mp
p
dim.
rit.

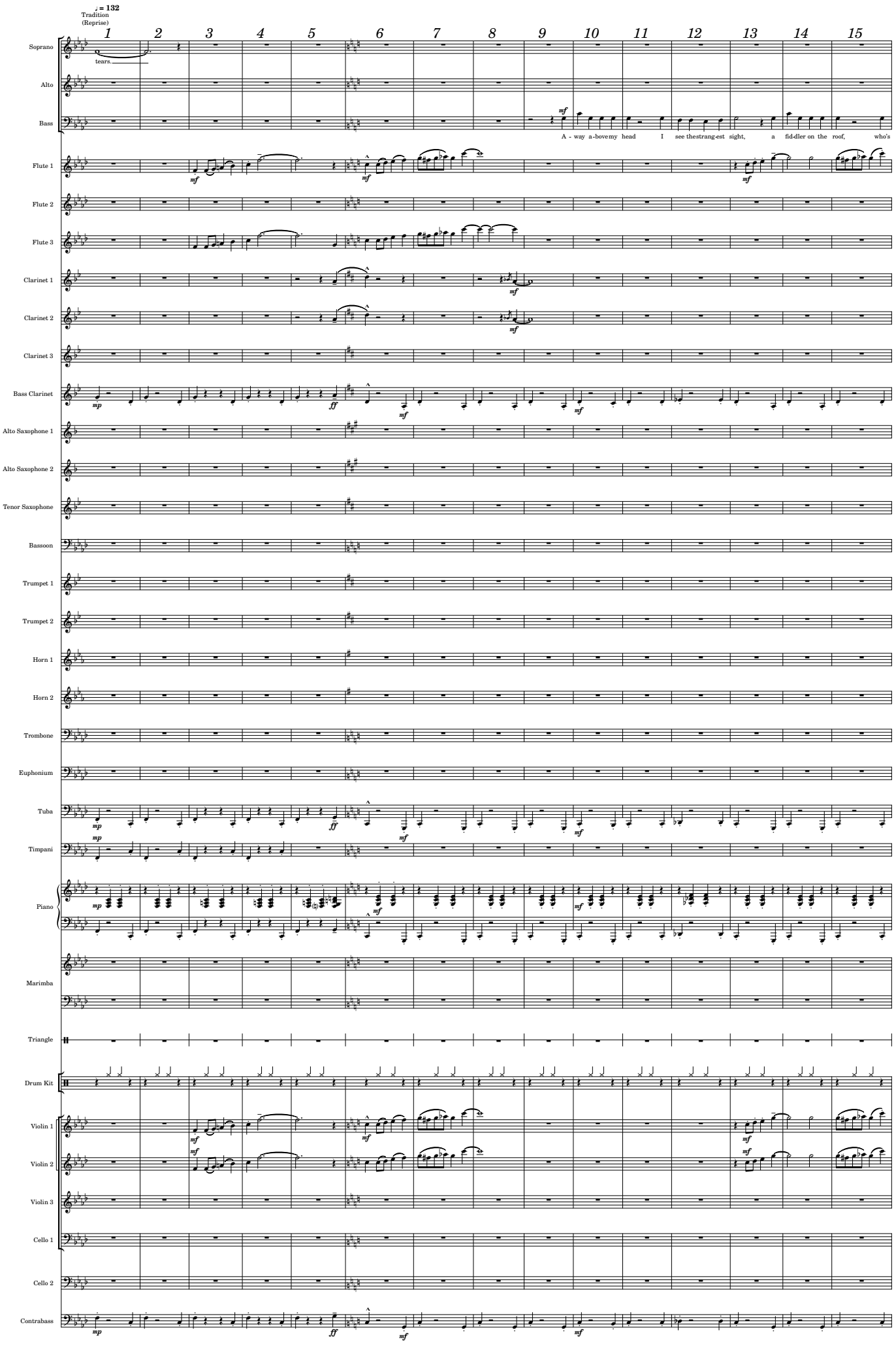
♩ = 132
Tradition
(Reprise)
1 2 3 4 5 6 7 8 9 10 11 12 13 14 15
Soprano
tears.
Alto
Bass
A - way a-bove my head I see the strang-est sight, a fid-dler on the roof, who's
Flute 1
Flute 2
Flute 3
Clarinet 1
Clarinet 2
Clarinet 3
Bass Clarinet
Alto Saxophone 1
Alto Saxophone 2
Tenor Saxophone
Bassoon
Trumpet 1
Trumpet 2
Horn 1
Horn 2
Trombone
Euphonium
Tuba
Timpani
Piano
Marimba
Triangle
Drum Kit
Violin 1
Violin 2
Violin 3
Cello 1
Cello 2
Contrabass

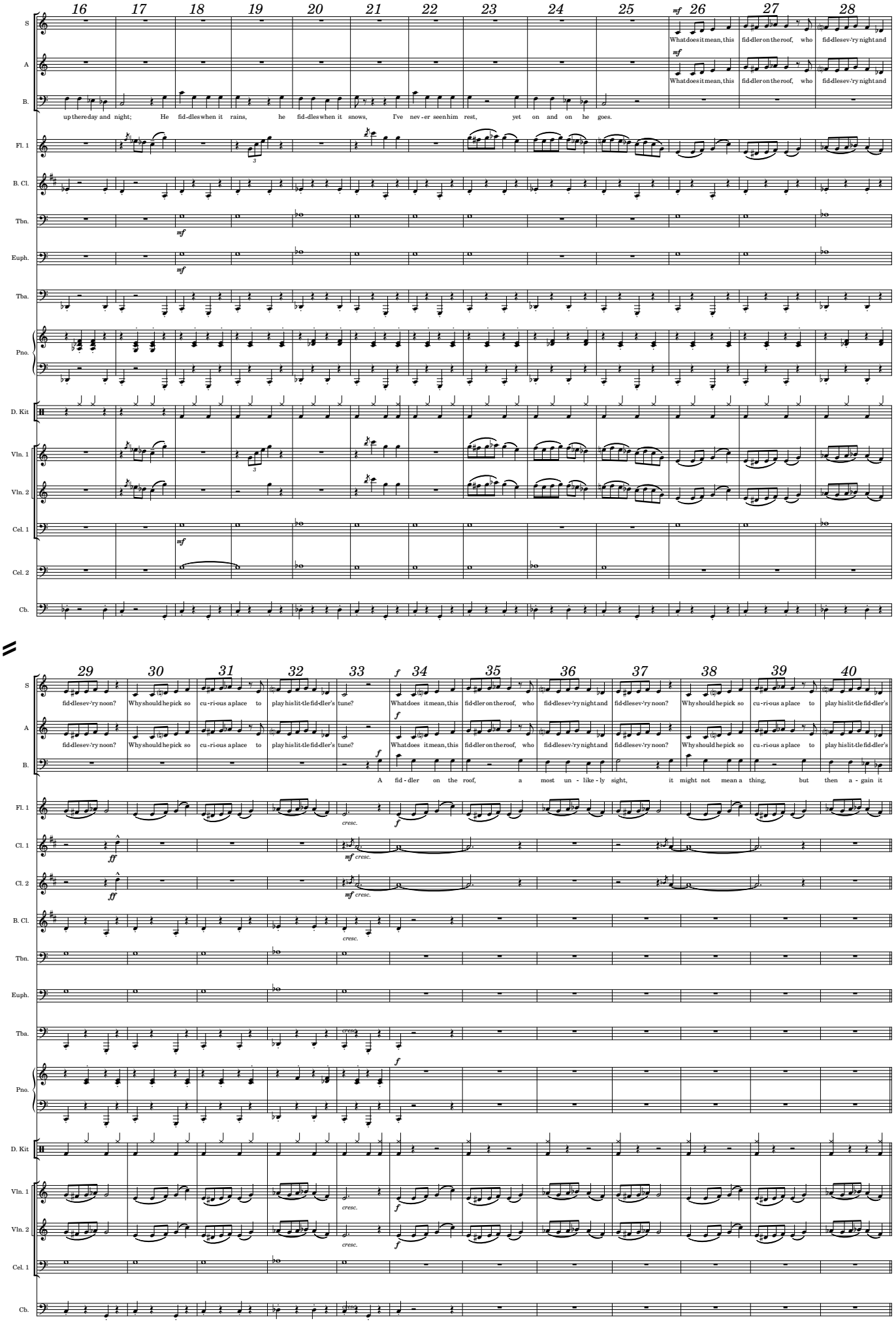
16 17 18 19 20 21 22 23 24 25 26 27 28
S
A
B.
mf
What does it mean, this fid-dler on the roof, who fid-dle sev-'ry night and
up there day and night; He fid-dles when it rains, he fid-dles when it snows, I've nev-er seen him rest, yet on and on he goes.
Fl. 1
B. Cl.
Tbn.
Euph.
Tba.
Pno.
D. Kit
Vln. 1
Vln. 2
Cel. 1
Cel. 2
Cb.
29 30 31 32 33 34 35 36 37 38 39 40
fid-dle sev-'ry noon? Why should he pick so cu-ri-ous a place to play his lit-tle fid-dler's tune?
f
What does it mean, this fid-dler on the roof, who fid-dle sev-'ry night and fid-dle sev-'ry noon? Why should he pick so cu-ri-ous a place to play his lit-tle fid-dler's
A fid-dler on the roof, a most un-like-ly sight, it might not mean a thing, but then a-gain it
cresc.
Cl. 1
Cl. 2
ff

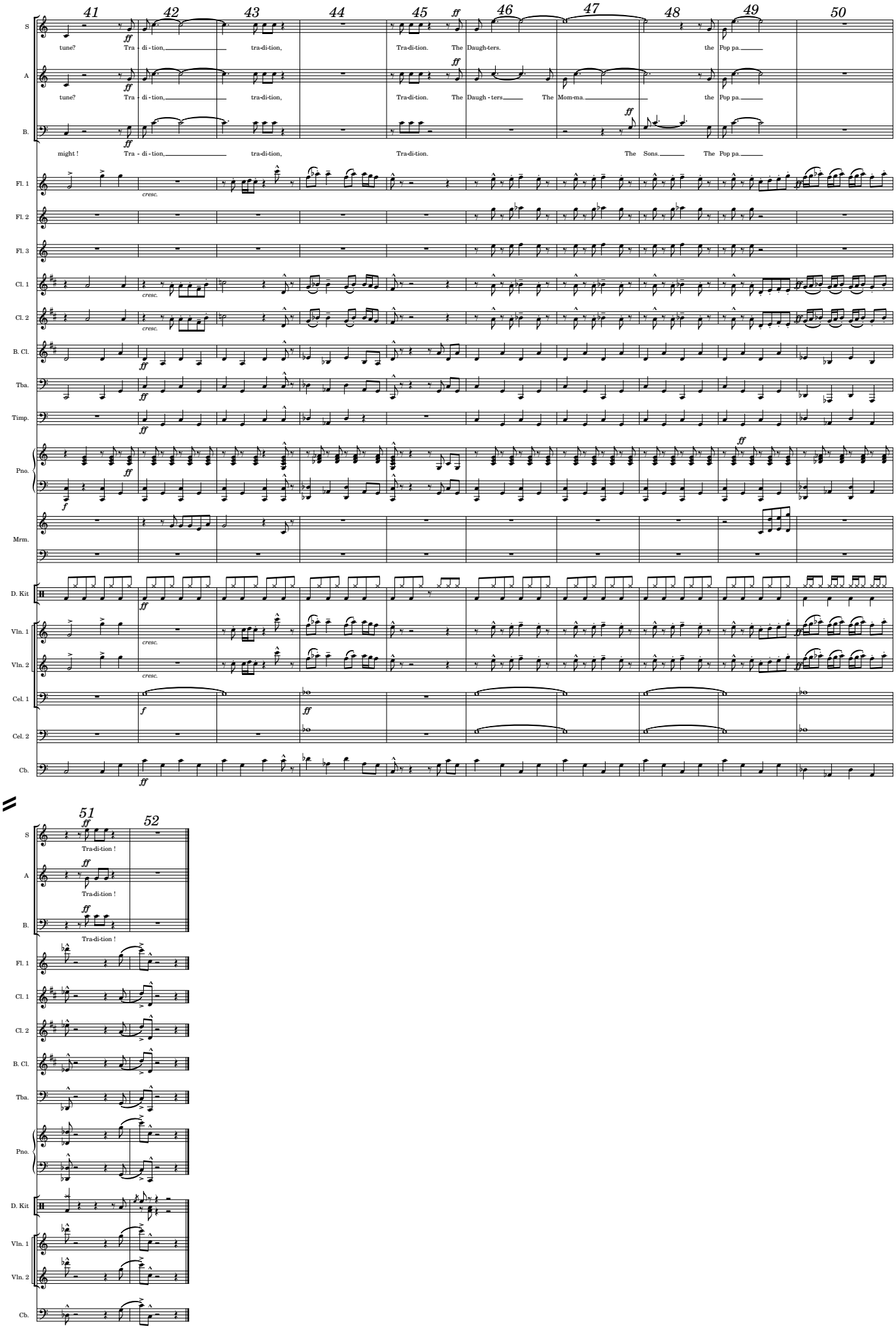
41
42
43
44
45
46
47
48
49
50
S
A
B.
tune? Tra - di - tion, tra-di-tion, Tra-di-tion. The Daugh-ters. the Pop pa.
tune? Tra - di - tion, tra-di-tion, Tra-di-tion. The Daugh - ters The Mom-ma. the Pop pa.
might ! Tra - di - tion, tra-di-tion, Tra-di-tion. The Sons. The Pop pa.
Fl. 1
Fl. 2
Fl. 3
Cl. 1
Cl. 2
B. Cl.
Tba.
Timp.
Pno.
Mrm.
D. Kit
Vln. 1
Vln. 2
Cel. 1
Cel. 2
Cb.
cresc.
51
52
Tra-di-tion !

Les Misérables
A Medley

Arr. Tubbs

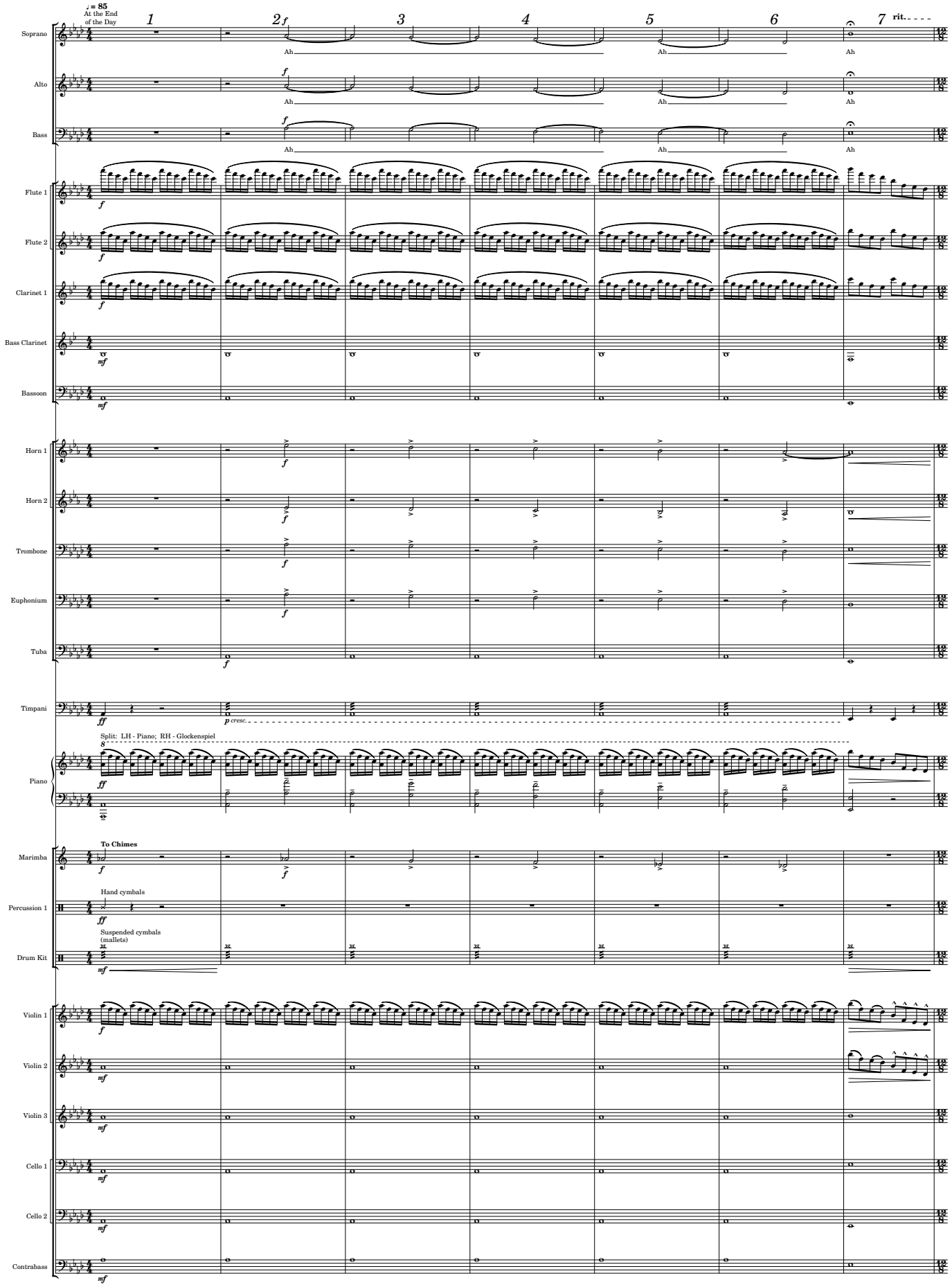

♩ = 120

8 9 10 11 12 13 14

S: Ah — At the end of the day, you're an-oth-er day old-er, and that's all you can say for the life of the poor. It's a strug-gle, it's a war, and there's

A: Ah — At the end of the day, you're an-oth-er day old-er, and that's all you can say for the life of the poor. It's a strug-gle, it's a war, and there's

B.: Ah — At the end of the day, you're an-oth-er day old-er, and that's all you can say for the life of the poor. It's a strug-gle, it's a war, and there's

Fl. 1 / Fl. 2 / Cl. 1 / Cl. 2

Tbn. *fp* / Euph. *fp* / Tba. *fp*

Timp.

Pno — To Piano

Mrm. — To Marimba (single staff) (Sticks)

D. Kit. *f*

Vln. 1 *mp* / Vln. 2 *p* / Vln. 3 *p*

Cel. 1 / Cel. 2 / Cb.

15 16 17 18 19 20 21

S: noth-ing that an-y-one's giv-ing, one more day stand-ing a-bout, what is it for? One day less to be liv-ing, At the end of the day, you're an-oth-er day cold-er,

A: noth-ing that an-y-one's giv-ing, one more day stand-ing a-bout, what is it for? One day less to be liv-ing, At the end of the day, you're an-oth-er day cold-er,

B.: noth-ing that an-y-one's giv-ing, one more day stand-ing a-bout, what is it for? One day less to be liv-ing, At the end of the day you're an-oth-er day cold-er

Fl. 1 / Fl. 2 / Fl. 3 / Cl. 1 / Cl. 2 / Cl. 3 / B. Cl. / T. Sax. / Bsn. *p*

Timp.

Pno

Mrm. / D. Kit. *p* poco cresc.

Vln. 1 *mf* / Vln. 2 *mf* / Vln. 3 *mf*

Cel. 1 / Cel. 2 / Cb.

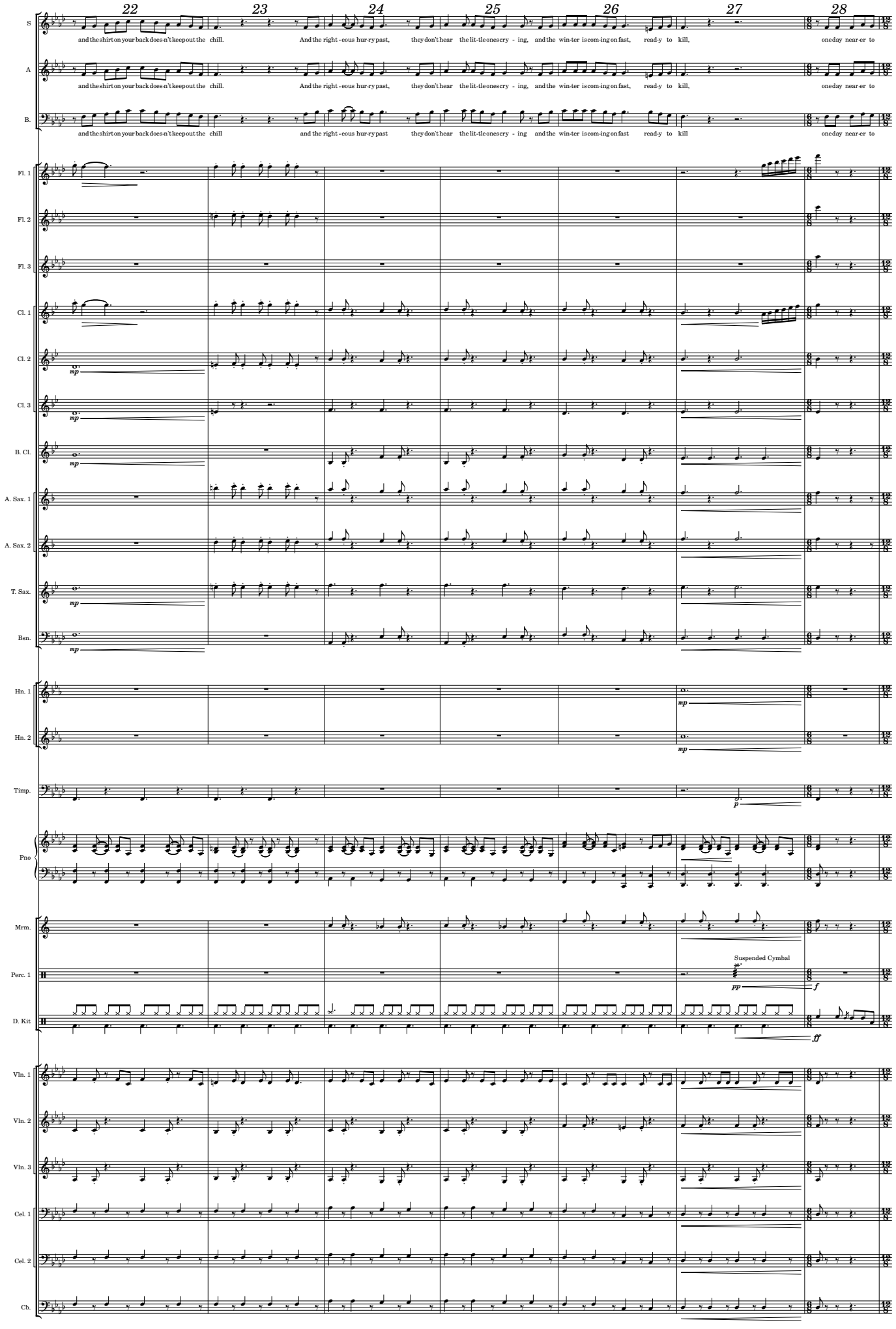
22
23
24
25
26
27
28
S
and the shirt on your back does-n't keep out the chill.
And the right-eous hur-ry past, they don't hear the lit-tle one scry-ing, and the win-ter is com-ing on fast, read-y to kill,
one day near-er to
A
and the shirt on your back does-n't keep out the chill.
And the right-eous hur-ry past, they don't hear the lit-tle one scry-ing, and the win-ter is com-ing on fast, read-y to kill,
one day near-er to
B.
and the shirt on your back does-n't keep out the chill
and the right-eous hur-ry past they don't hear the lit-tle one scry-ing and the win-ter is com-ing on fast read-y to kill
one day near-er to
Fl. 1
Fl. 2
Fl. 3
Cl. 1
Cl. 2
mp
Cl. 3
mp
B. Cl.
mp
A. Sax. 1
A. Sax. 2
T. Sax.
mp
Bsn.
mp
Hn. 1
mp
Hn. 2
mp
Timp.
p
Pno
Mrm.
Perc. 1
Suspended Cymbal
pp
f
D. Kit
ff
Vln. 1
Vln. 2
Vln. 3
Cel. 1
Cel. 2
Cb.

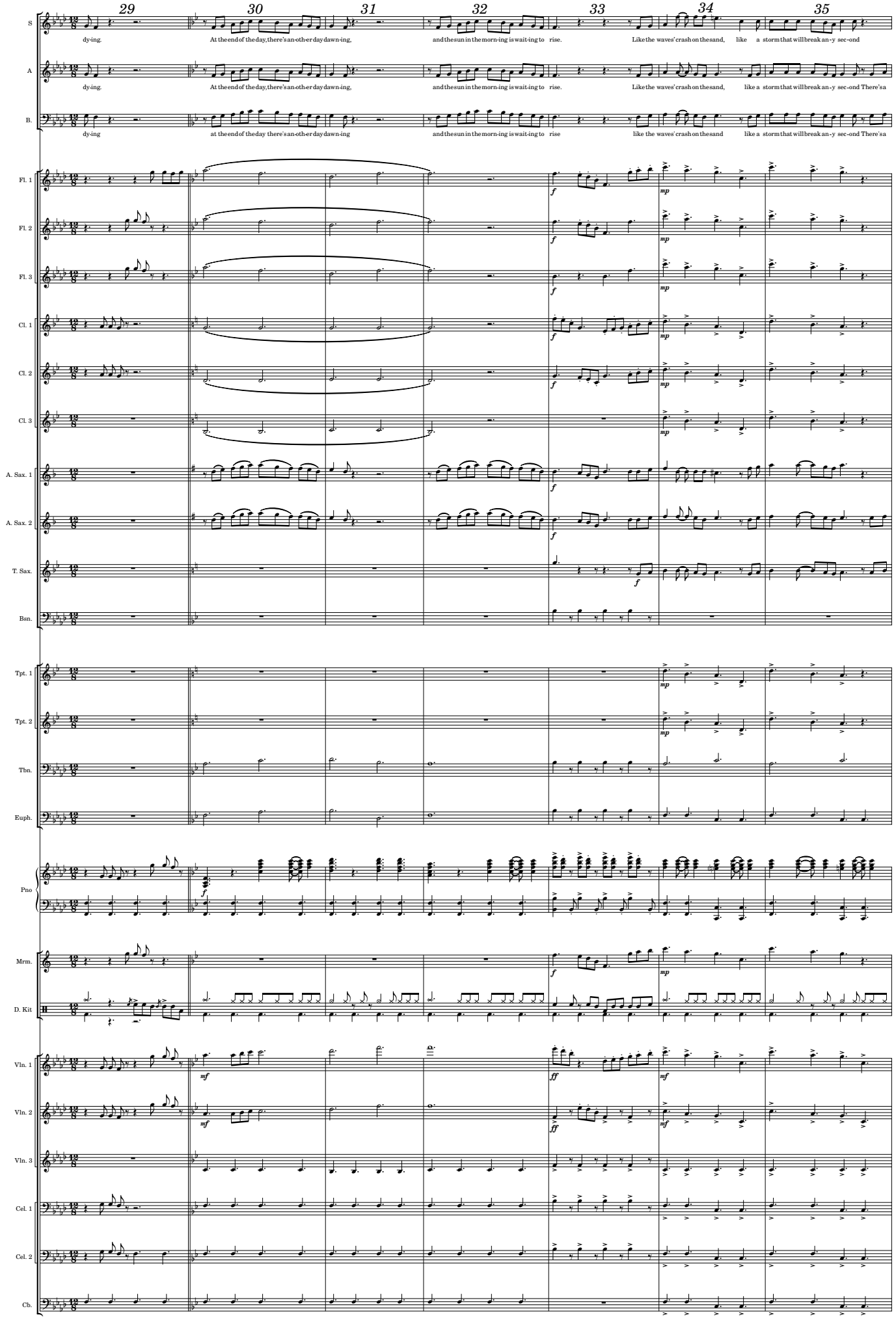
29
30
31
32
33
34
35
S
dy-ing.
At the end of the day, there's an-oth-er day dawn-ing,
and the sun in the morn-ing is wait-ing to
rise.
Like the waves' crash on the sand,
like
a
storm that will break an-y sec-ond
A
dy-ing.
At the end of the day, there's an-oth-er day dawn-ing,
and the sun in the morn-ing is wait-ing to
rise.
Like the waves' crash on the sand,
like a
storm that will break an-y sec-ond There's a
B.
dy-ing
at the end of the day there's an-oth-er day dawn-ing
and the sun in the morn-ing is wait-ing to
rise
like the waves' crash on the sand
like a
storm that will break an-y sec-ond There's a
Fl. 1
Fl. 2
Fl. 3
Cl. 1
Cl. 2
Cl. 3
A. Sax. 1
A. Sax. 2
T. Sax.
Bsn.
Tpt. 1
Tpt. 2
Tbn.
Euph.
Pno
Mrm.
D. Kit
Vln. 1
Vln. 2
Vln. 3
Cel. 1
Cel. 2
Cb.

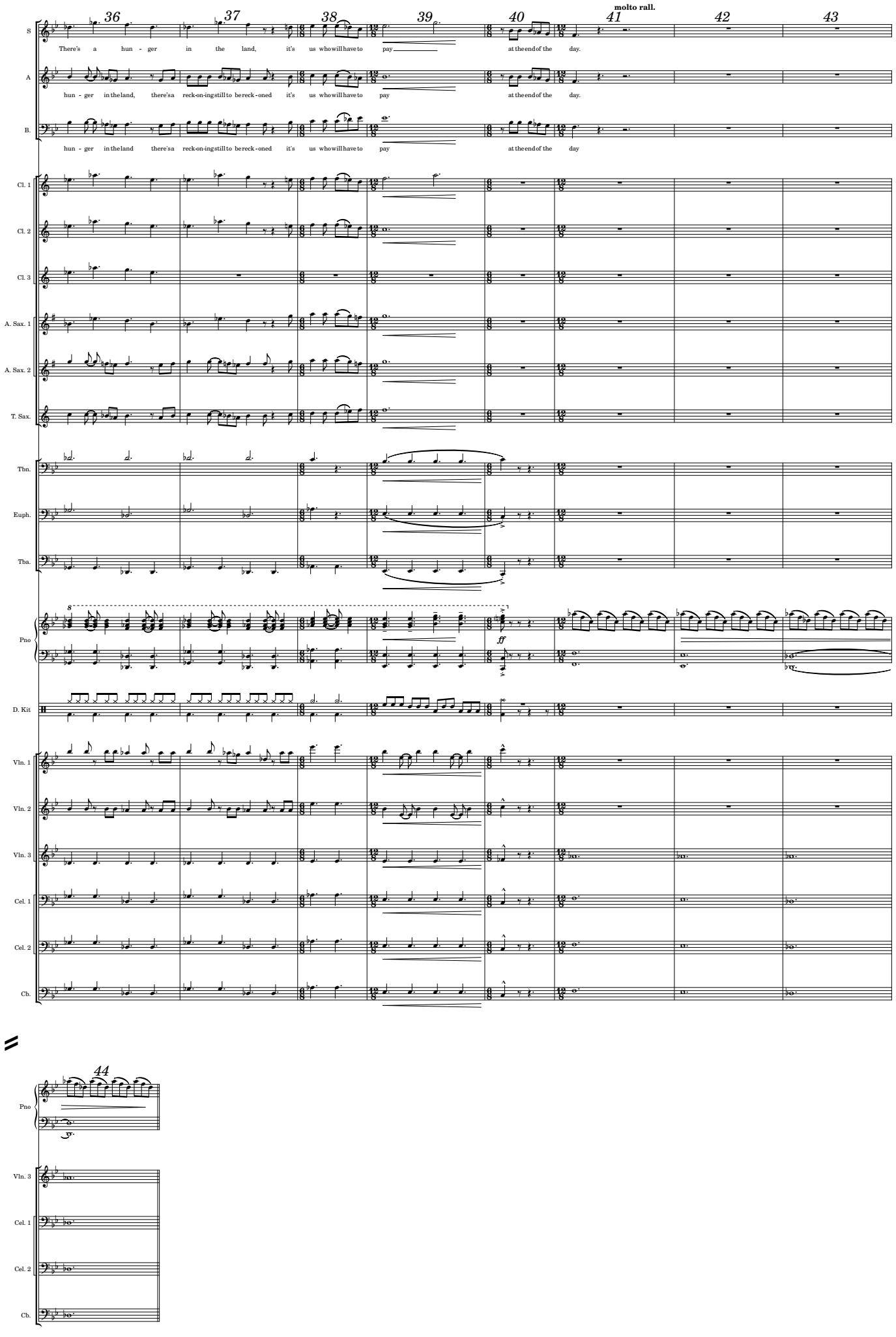
36
37
38
39
40
41
42
43
molto rall.
S
There's a hun - ger in the land, it's us who will have to pay at the end of the day.
A
hun - ger in the land, there's a reck-on-ing still to be reck - oned it's us who will have to pay at the end of the day.
B.
hun - ger in the land there's a reck-on-ing still to be reck - oned it's us who will have to pay at the end of the day
Cl. 1
Cl. 2
Cl. 3
A. Sax. 1
A. Sax. 2
T. Sax.
Tbn.
Euph.
Tba.
Pno
ff
D. Kit
Vln. 1
Vln. 2
Vln. 3
Cel. 1
Cel. 2
Cb.
44
Pno
Vln. 3
Cel. 1
Cel. 2
Cb.

(Andante) (♩ = 72)

I Dreamed a Dream

Soprano: There was a time when men were kind, when their voic-es were soft and their words in-vit-ing. There was a time when love was blind

Alto: There was a time when men were kind, when their voic-es were soft and their words in-vit-ing. There was a time when love was blind

Clarinet 1 · Clarinet 2 · Alto Saxophone 1 · Bassoon · Piano · Violin 1 · Violin 2 · Violin 3 · Cello 1 · Cello 2 · Contrabass

rit. ♩ = 72 · ritardando · a tempo

S: and the world was a song and the song was ex-cit-ing. There was a time. Then it all went wrong. I dreamed a dream in time gone by when hope was high and life worth

A: and the world was a song and the song was ex-cit-ing. There was a time. Then it all went wrong. Oo Oo

B.: Oo Oo

Fl. 1 · Fl. 2 · Fl. 3 · Cl. 1 · Cl. 2 · B. Cl. · A. Sax. 1 · Bsn. · Hn. 1 · Hn. 2 · Pno (To Harp) · Vln. 1 · Vln. 2 · Vln. 3 · Cel. 1 · Cel. 2 · Cb.

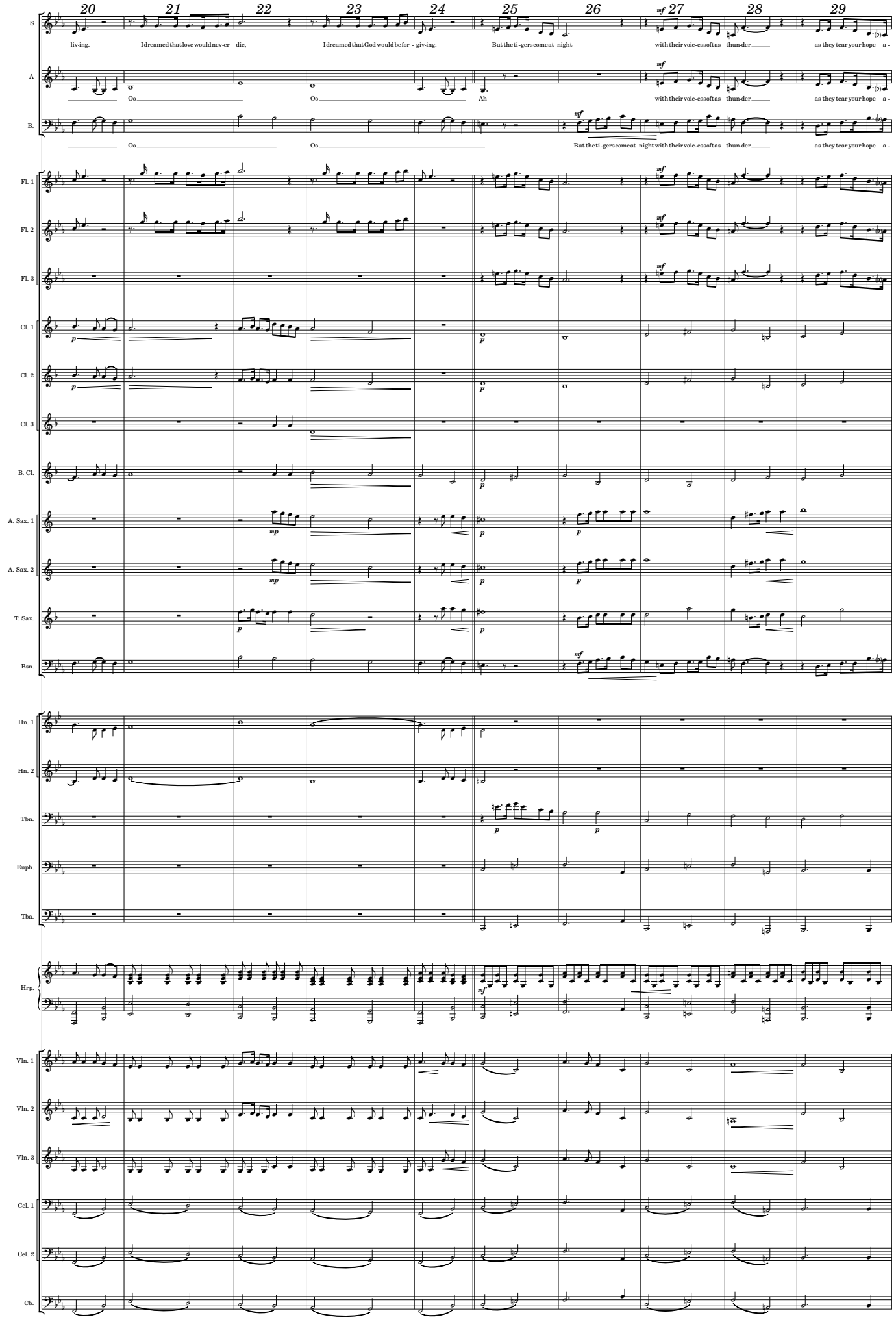
20
21
22
23
24
25
26
27
28
29
S
liv-ing.
I dreamed that love would nev-er die,
I dreamed that God would be for - giv-ing.
But the ti-gers come at night
with their voic-es soft as thun-der
as they tear your hope a-
A
Oo
Oo
Ah
with their voic-es soft as thun-der
as they tear your hope a-
B.
Oo
Oo
But the ti-gers come at night with their voic-es soft as thun-der
as they tear your hope a-
Fl. 1
Fl. 2
Fl. 3
Cl. 1
Cl. 2
Cl. 3
B. Cl.
A. Sax. 1
A. Sax. 2
T. Sax.
Bsn.
Hn. 1
Hn. 2
Tbn.
Euph.
Tba.
Hrp.
Vln. 1
Vln. 2
Vln. 3
Cel. 1
Cel. 2
Cb.

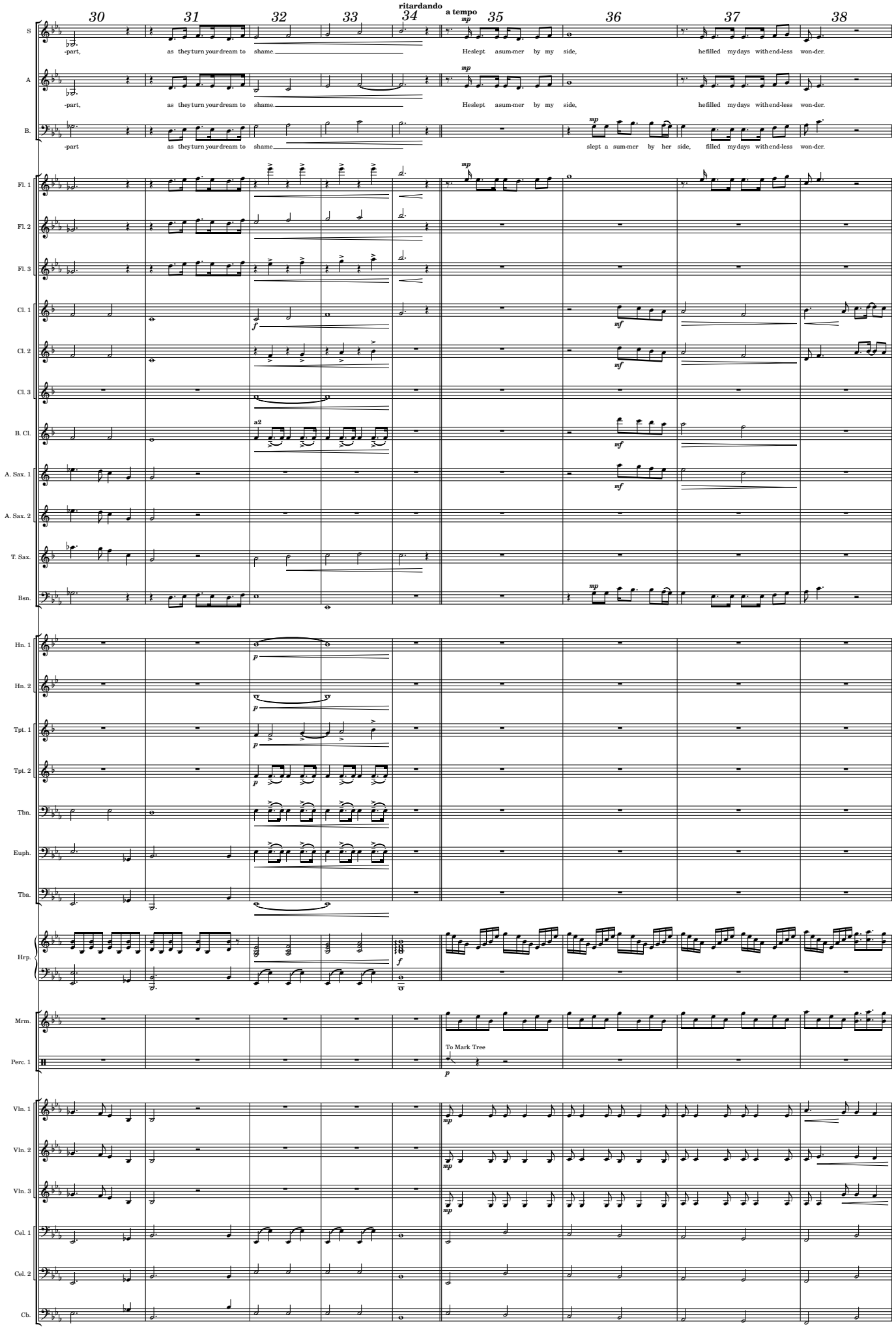
30
31
32
33
34
35
36
37
38
ritardando
a tempo
S
-part, as they turn your dream to shame.
Heslept asum-mer by my side, hefilled mydays withend-less won-der.
A
-part, as they turn your dream to shame.
Heslept asum-mer by my side, hefilled mydays withend-less won-der.
B.
-part as they turn your dream to shame
slept a sum-mer by her side, filled mydays withend-less won-der.
Fl. 1
Fl. 2
Fl. 3
Cl. 1
Cl. 2
Cl. 3
B. Cl.
a2
A. Sax. 1
A. Sax. 2
T. Sax.
Bsn.
Hn. 1
Hn. 2
Tpt. 1
Tpt. 2
Tbn.
Euph.
Tba.
Hrp.
Mrm.
Perc. 1
To Mark Tree
Vln. 1
Vln. 2
Vln. 3
Cel. 1
Cel. 2
Cb.

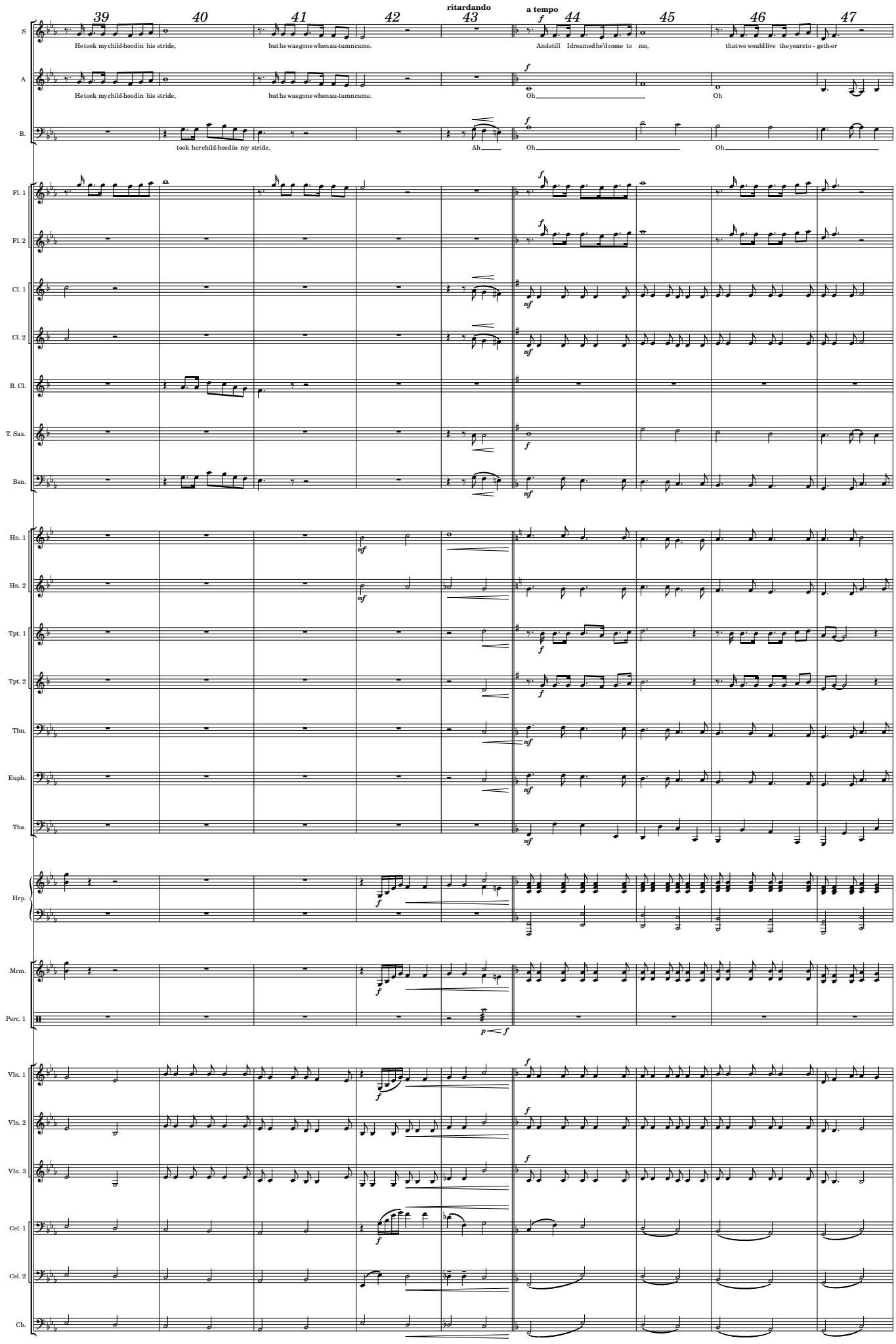
39
40
41
42
43
ritardando
a tempo
44
45
46
47
S
He took my child-hood in his stride,
but he was gone when au-tumn came.
And still I dreamed he'd come to me,
that we would live the years to - geth-er
A
He took my child-hood in his stride,
but he was gone when au-tumn came.
Oh
Oh
B.
took her child-hood in my stride.
Ah
Oh
Oh
Fl. 1
Fl. 2
Cl. 1
Cl. 2
B. Cl.
T. Sax.
Bsn.
Hn. 1
Hn. 2
Tpt. 1
Tpt. 2
Tbn.
Euph.
Tba.
Hrp.
Mrm.
Perc. 1
Vln. 1
Vln. 2
Vln. 3
Cel. 1
Cel. 2
Cb.

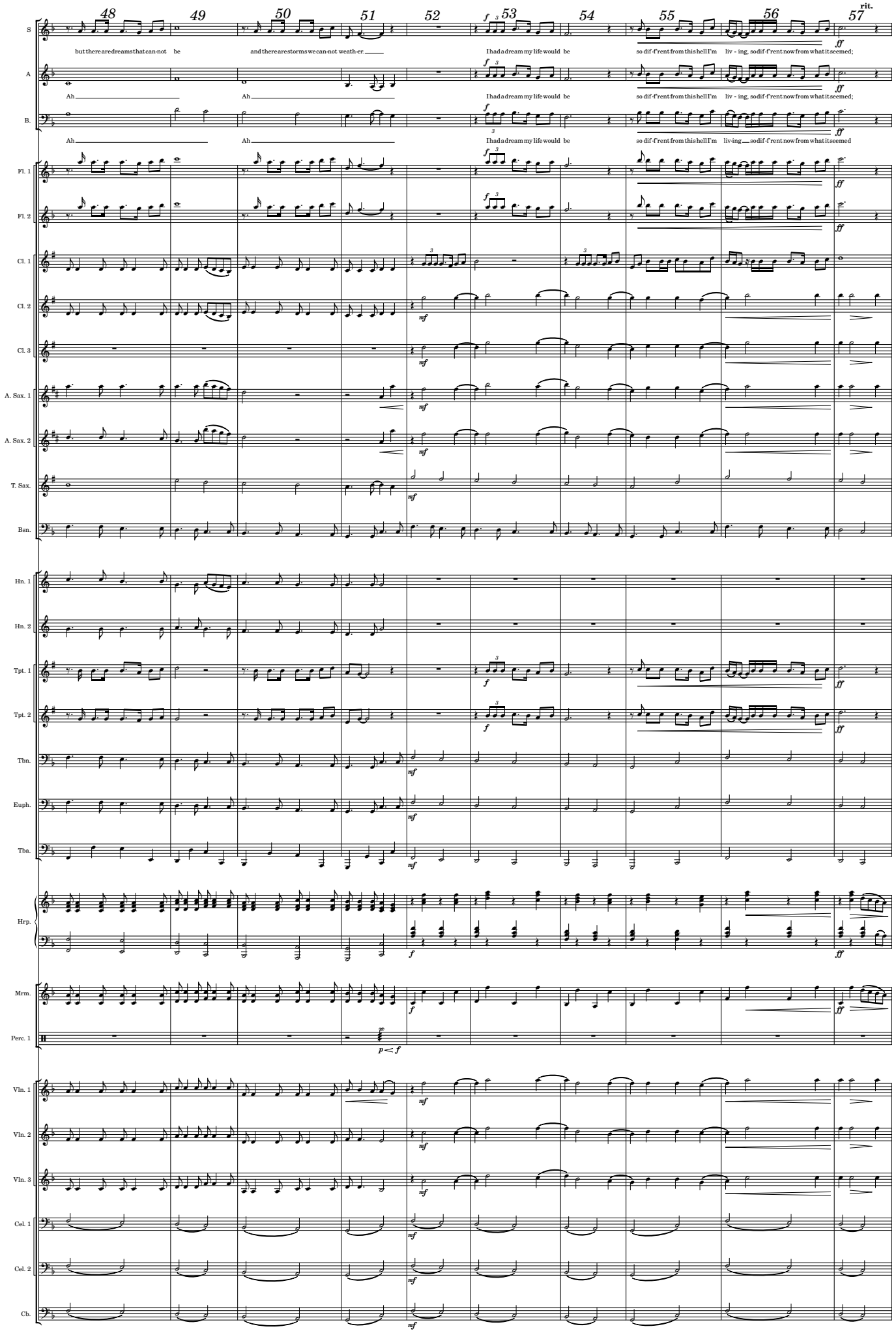
48
49
50
51
52
53
54
55
56
57
rit.
S
but there are dreams that can-not be
and there are storms we can-not weath-er.
I had a dream my life would be
so dif-f'rent from this hell I'm liv - ing, so dif-f'rent now from what it seemed;
A
Ah
Ah
I had a dream my life would be
so dif-f'rent from this hell I'm liv - ing, so dif-f'rent now from what it seemed;
B.
Ah
Ah
I had a dream my life would be
so dif-f'rent from this hell I'm liv-ing so dif-f'rent now from what it seemed
Fl. 1
Fl. 2
Cl. 1
Cl. 2
Cl. 3
A. Sax. 1
A. Sax. 2
T. Sax.
Bsn.
Hn. 1
Hn. 2
Tpt. 1
Tpt. 2
Tbn.
Euph.
Tba.
Hrp.
Mrm.
Perc. 1
Vln. 1
Vln. 2
Vln. 3
Cel. 1
Cel. 2
Cb.

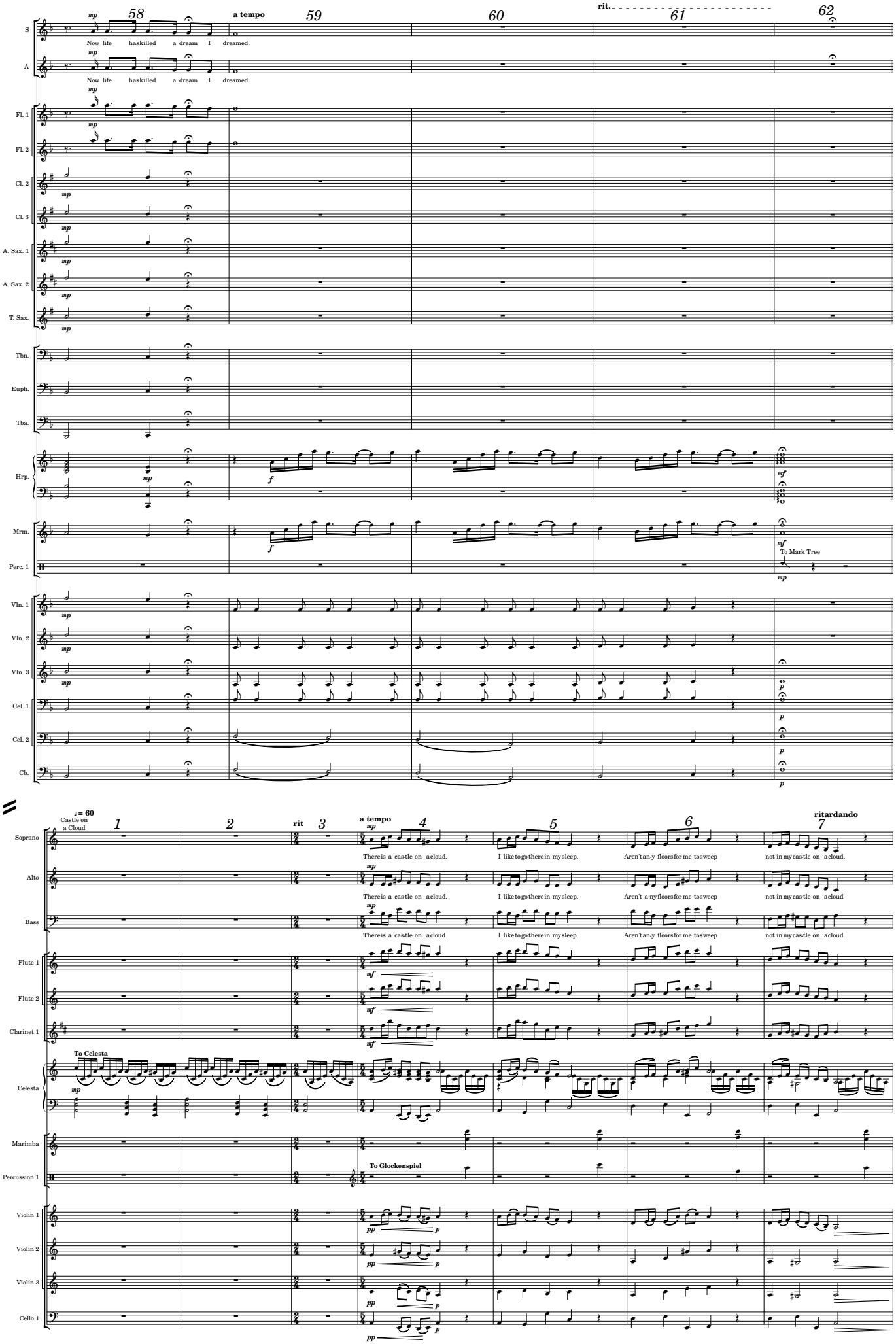
58
a tempo
59
60
rit.
61
62
S
Now life haskilled a dream I dreamed.
A
Now life haskilled a dream I dreamed.
Fl. 1
Fl. 2
Cl. 2
Cl. 3
A. Sax. 1
A. Sax. 2
T. Sax.
Tbn.
Euph.
Tba.
Hrp.
Mrm.
Perc. 1
To Mark Tree
Vln. 1
Vln. 2
Vln. 3
Cel. 1
Cel. 2
Cb.
♩ = 60
Castle on a Cloud
1
2
rit
3
a tempo
4
5
6
ritardando
7
Soprano
There is a cas-tle on a cloud.
I like to go there in my sleep.
Aren't an-y floors for me to sweep
not in my cas-tle on a cloud.
Alto
There is a cas-tle on a cloud.
I like to go there in my sleep.
Aren't a-ny floors for me to sweep
not in my cas-tle on a cloud
Bass
There is a cas-tle on a cloud
I like to go there in my sleep
Aren't an-y floors for me to sweep
not in my cas-tle on a cloud
Flute 1
Flute 2
Clarinet 1
To Celesta
Celesta
Marimba
To Glockenspiel
Percussion 1
Violin 1
Violin 2
Violin 3
Cello 1

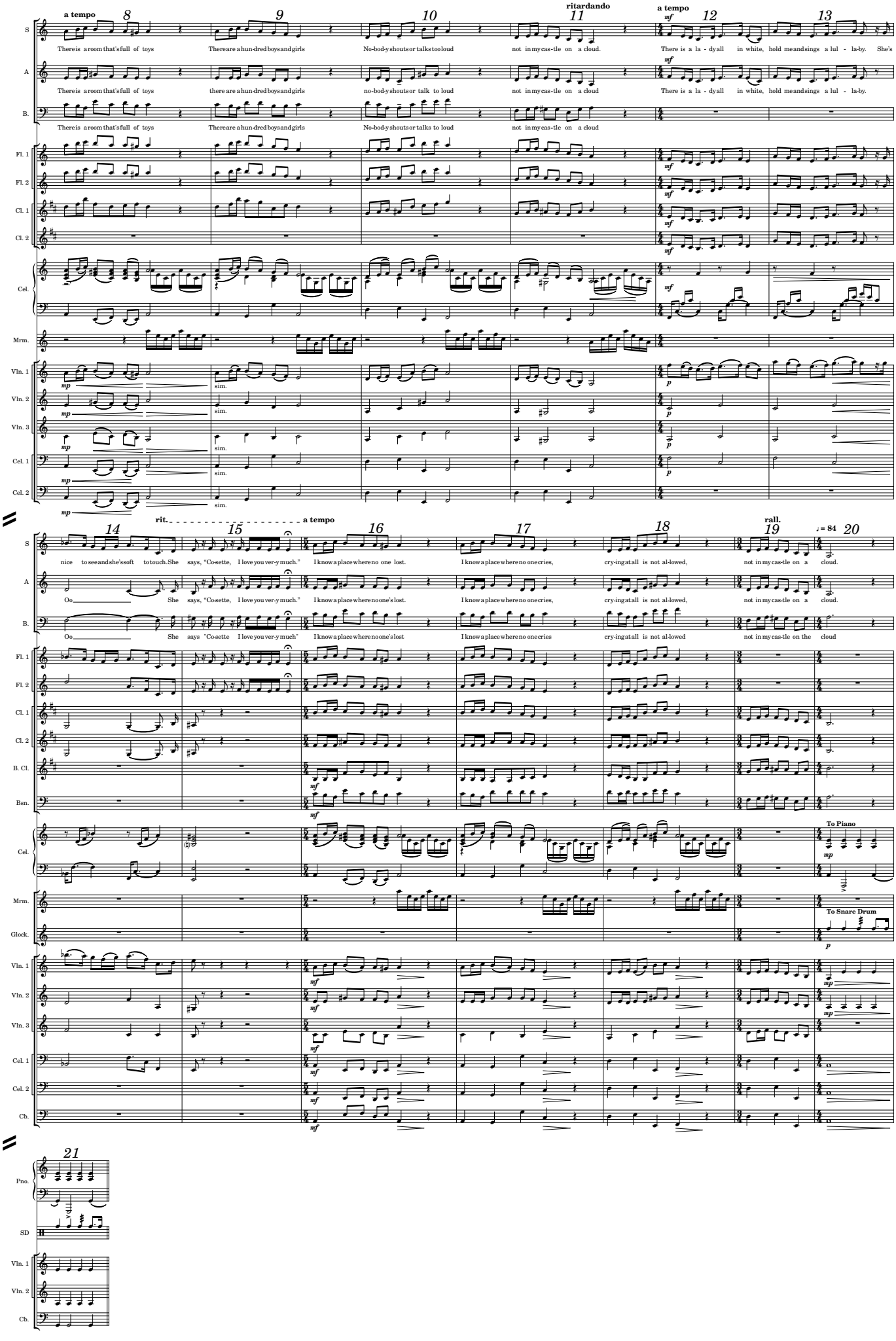
a tempo
ritardando
a tempo
There is a room that's full of toys
There are a hun-dred boys and girls
No-bod-y shouts or talks too loud
not in my cas-tle on a cloud.
There is a la - dy all in white, hold me and sings a lul - la-by. She's
There is a room that's full of toys
there are a hun-dred boys and girls
no-bod-y shouts or talk to loud
not in my cas-tle on a cloud
There is a la - dy all in white, hold me and sings a lul - la-by.
There is a room that's full of toys
There are a hun-dred boys and girls
No-bod-y shouts or talks to loud
not in my cas-tle on a cloud
S
A
B.
Fl. 1
Fl. 2
Cl. 1
Cl. 2
Cel.
Mrm.
Vln. 1
Vln. 2
Vln. 3
Cel. 1
Cel. 2
sim.
rit.
a tempo
rall.
♩ = 84
nice to see and she's so soft to touch. She says, "Co-sette, I love you ver-y much."
I know a place where no one lost.
I know a place where no one cries,
cry-ing at all is not al-lowed,
not in my cas-tle on a cloud.
Oo
She says, "Co-sette, I love you ver-y much."
I know a place where no one's lost.
I know a place where no one cries,
cry-ing at all is not al-lowed,
not in my cas-tle on a cloud.
Oo
She says "Co-sette I love you ver-y much"
I know a place where no one's lost
I know a place where no one cries
cry-ing at all is not al-lowed
not in my cas-tle on the cloud
Fl. 1
Fl. 2
Cl. 1
Cl. 2
B. Cl.
Bsn.
Cel.
Mrm.
Glock.
Vln. 1
Vln. 2
Vln. 3
Cel. 1
Cel. 2
Cb.
To Piano
To Snare Drum
Pno.
SD
Vln. 1
Vln. 2
Cb.

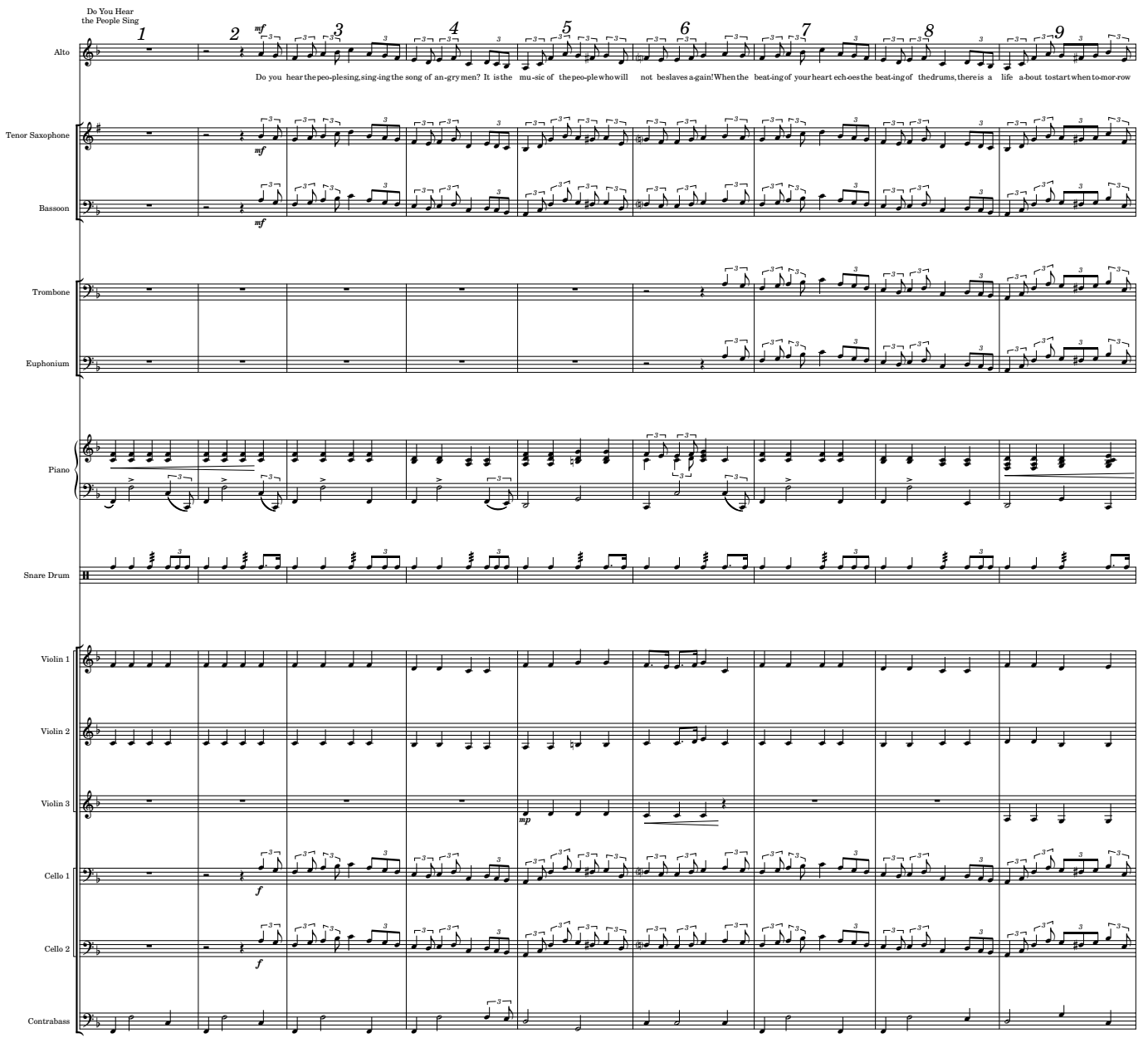
Do You Hear the People Sing
Alto
Do you hear the peo-ple sing, sing-ing the song of an-gry men? It is the mu-sic of the peo-ple who will not be slaves a-gain! When the beat-ing of your heart ech-oes the beat-ing of the drums, there is a life a-bout to start when to-mor-row
Tenor Saxophone
Bassoon
Trombone
Euphonium
Piano
Snare Drum
Violin 1
Violin 2
Violin 3
Cello 1
Cello 2
Contrabass

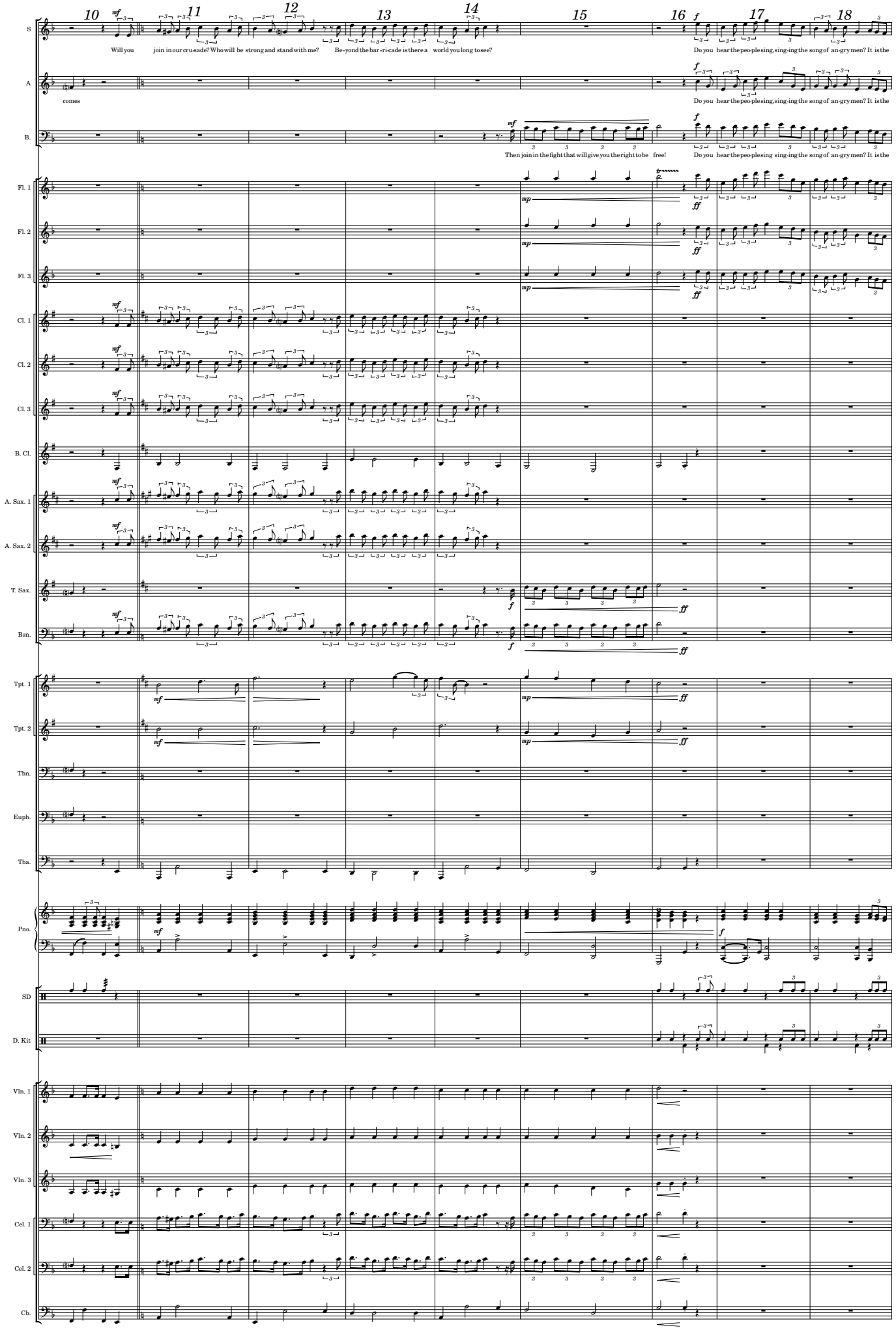
10
11
12
13
14
15
16
17
18
S
Will you join in our cru-sade? Who will be strong and stand with me? Be-yond the bar-ri-cade is there a world you long to see?
Do you hear the peo-ple sing, sing-ing the song of an-gry men? It is the
A
comes
Do you hear the peo-ple sing, sing-ing the song of an-gry men? It is the
B.
Then join in the fight that will give you the right to be free!
Do you hear the peo-ple sing sing-ing the song of an-gry men? It is the
Fl. 1
Fl. 2
Fl. 3
Cl. 1
Cl. 2
Cl. 3
B. Cl.
A. Sax. 1
A. Sax. 2
T. Sax.
Bsn.
Tpt. 1
Tpt. 2
Tbn.
Euph.
Tba.
Pno.
SD
D. Kit
Vln. 1
Vln. 2
Vln. 3
Cel. 1
Cel. 2
Cb.

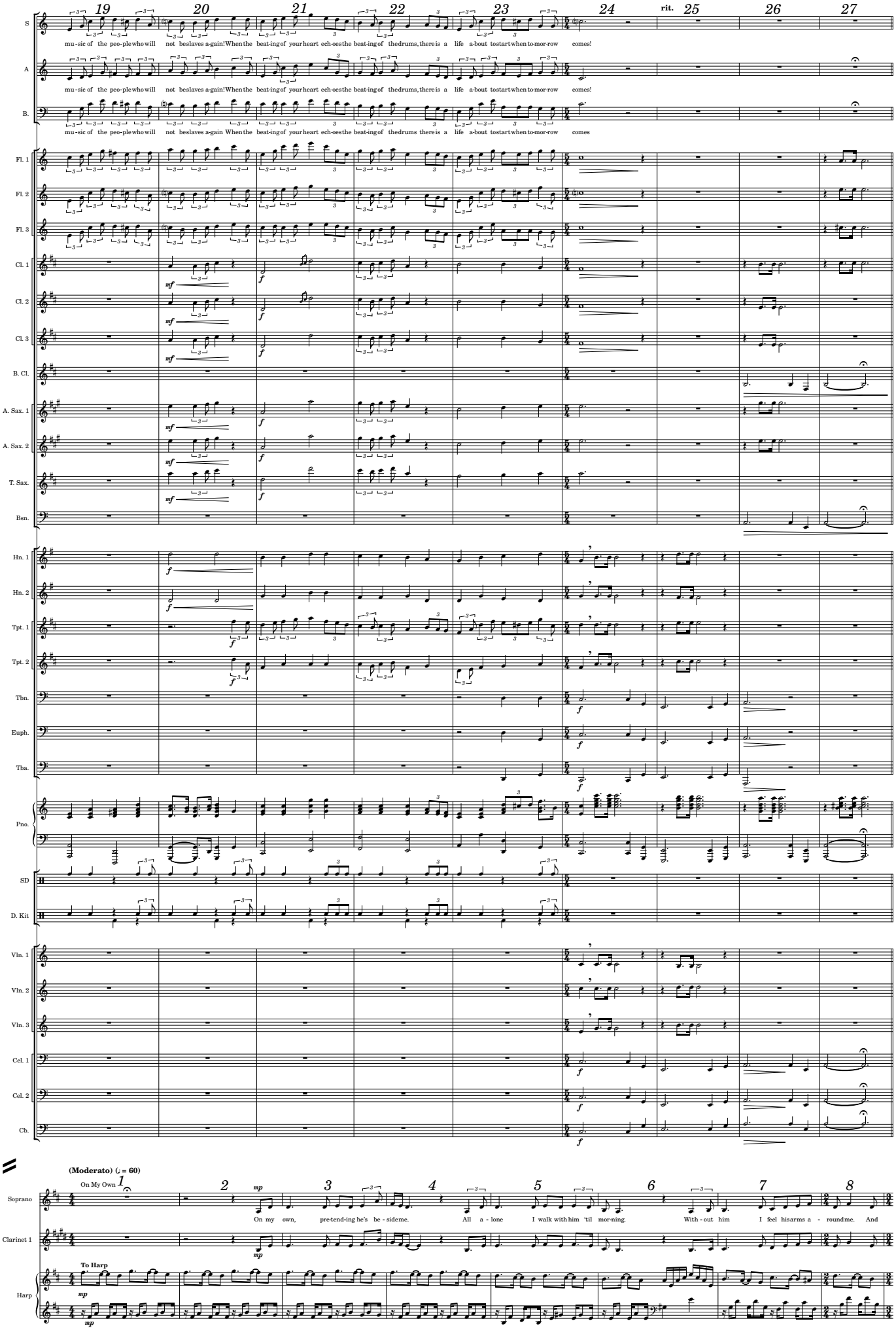
19 20 21 22 23 24 rit. 25 26 27
S
A
B.
mu-sic of the peo-ple who will not be slaves a-gain! When the beat-ing of your heart ech-oes the beat-ing of the drums, there is a life a-bout to start when to-mor-row comes!
Fl. 1
Fl. 2
Fl. 3
Cl. 1
Cl. 2
Cl. 3
B. Cl.
A. Sax. 1
A. Sax. 2
T. Sax.
Bsn.
Hn. 1
Hn. 2
Tpt. 1
Tpt. 2
Tbn.
Euph.
Tba.
Pno.
SD
D. Kit
Vln. 1
Vln. 2
Vln. 3
Cel. 1
Cel. 2
Cb.
(Moderato) ♩ = 60
On My Own
1 2 3 4 5 6 7 8
Soprano
Clarinet 1
Harp
To Harp
On my own, pre-tend-ing he's be-side me. All a-lone I walk with him 'til mor-ning. With-out him I feel his arms a-round me. And

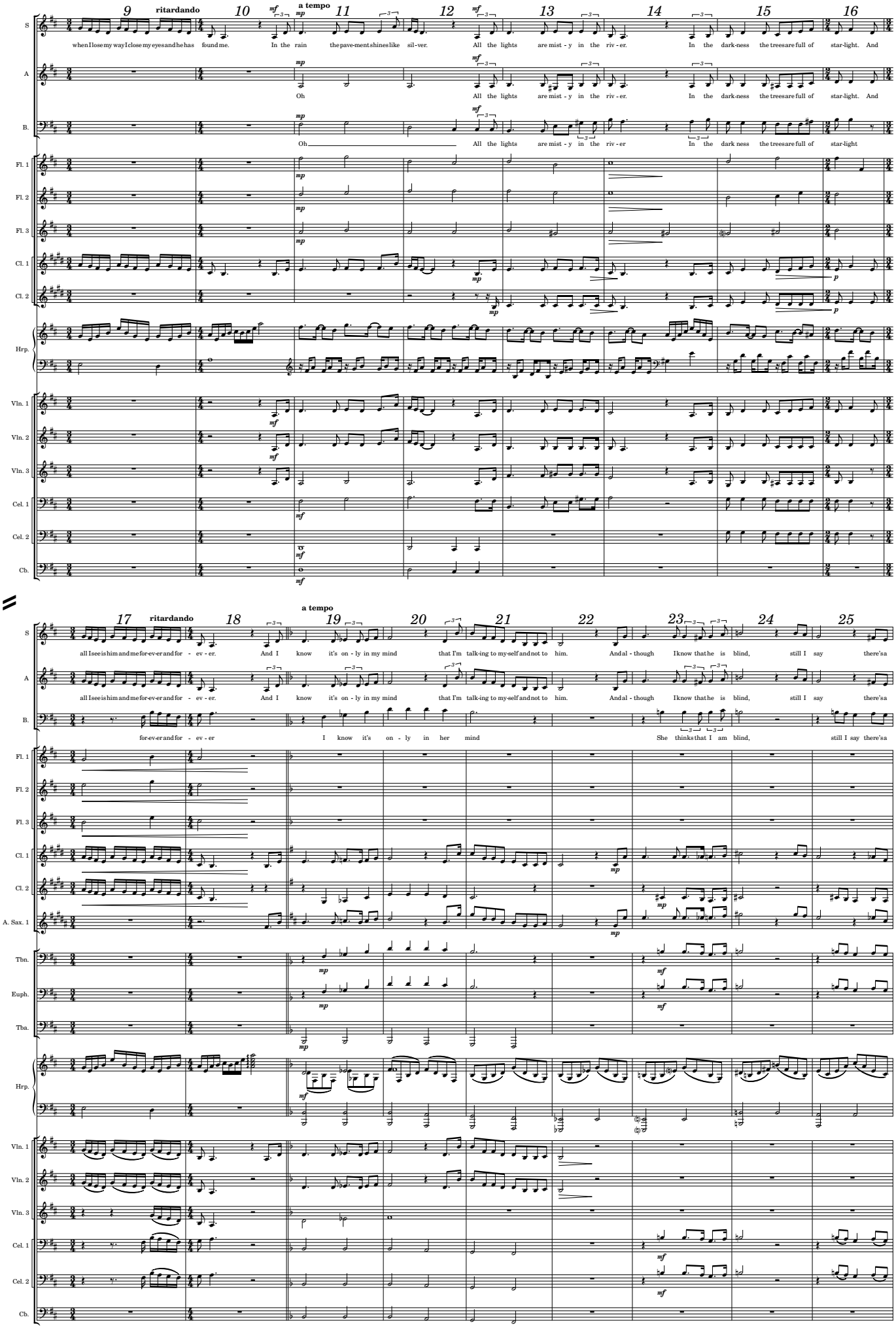
9
ritardando
10
a tempo
11
12
13
14
15
16
when I lose my way I close my eyes and he has found me. In the rain the pave-ment shines like sil-ver. All the lights are mist - y in the riv - er. In the dark-ness the trees are full of star-light. And
Oh
All the lights are mist - y in the riv - er. In the dark-ness the trees are full of star-light. And
Oh
All the lights are mist - y in the riv - er In the dark ness the trees are full of star-light
S
A
B.
Fl. 1
Fl. 2
Fl. 3
Cl. 1
Cl. 2
Hrp.
Vln. 1
Vln. 2
Vln. 3
Cel. 1
Cel. 2
Cb.
17
ritardando
18
a tempo
19
20
21
22
23
24
25
all I see is him and me for-ev-er and for - ev - er. And I know it's on - ly in my mind that I'm talk-ing to my-self and not to him. And al - though I know that he is blind, still I say there's a
all I see is him and me for-ev-er and for - ev - er. And I know it's on - ly in my mind that I'm talk-ing to my-self and not to him. And al - though I know that he is blind, still I say there's a
for-ev-er and for - ev - er I know it's on - ly in her mind She thinks that I am blind, still I say there's a
A. Sax. 1
Tbn.
Euph.
Tba.

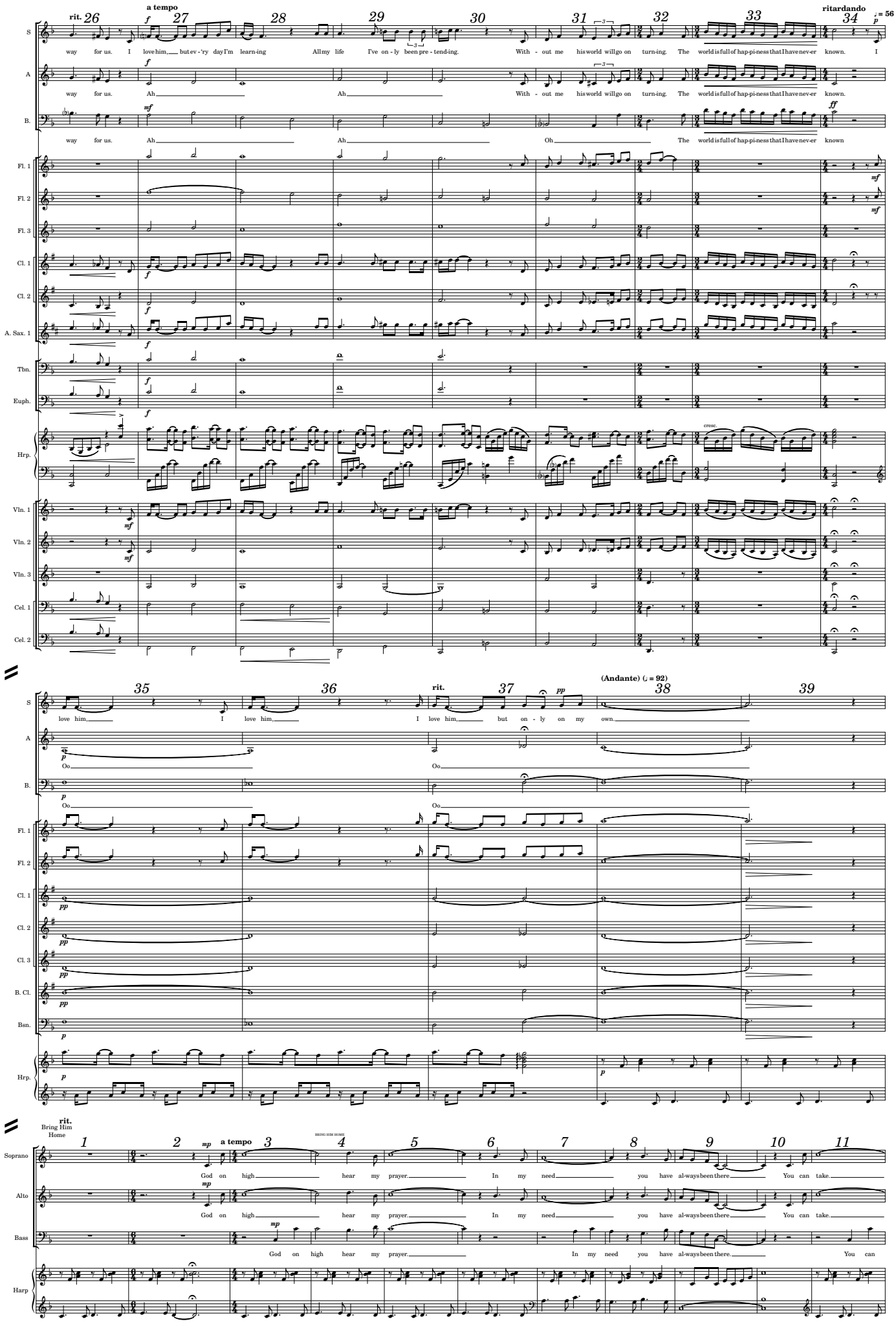
rit.
a tempo
ritardando
♩ = 56
way for us. I love him, but ev - 'ry day I'm learn-ing All my life I've on - ly been pre - tend-ing. With - out me his world will go on turn-ing. The world is full of hap-pi-ness that I have nev-er known. I
way for us. Ah Ah With - out me his world will go on turn-ing. The world is full of hap-pi-ness that I have nev-er known.
way for us. Ah Ah Oh The world is full of hap-pi-ness that I have nev-er known
S
A
B.
Fl. 1
Fl. 2
Fl. 3
Cl. 1
Cl. 2
A. Sax. 1
Tbn.
Euph.
Hrp.
Vln. 1
Vln. 2
Vln. 3
Cel. 1
Cel. 2
cresc.
love him, I love him, I love him, but on - ly on my own
Oo
(Andante) ♩ = 92
Cl. 3
B. Cl.
Bsn.
rit.
Bring Him Home
BRING HIM HOME
Soprano
Alto
Bass
Harp
God on high hear my prayer In my need you have al-ways been there You can take
God on high hear my prayer In my need you have al-ways been there You can take
God on high hear my prayer In my need you have al-ways been there You can

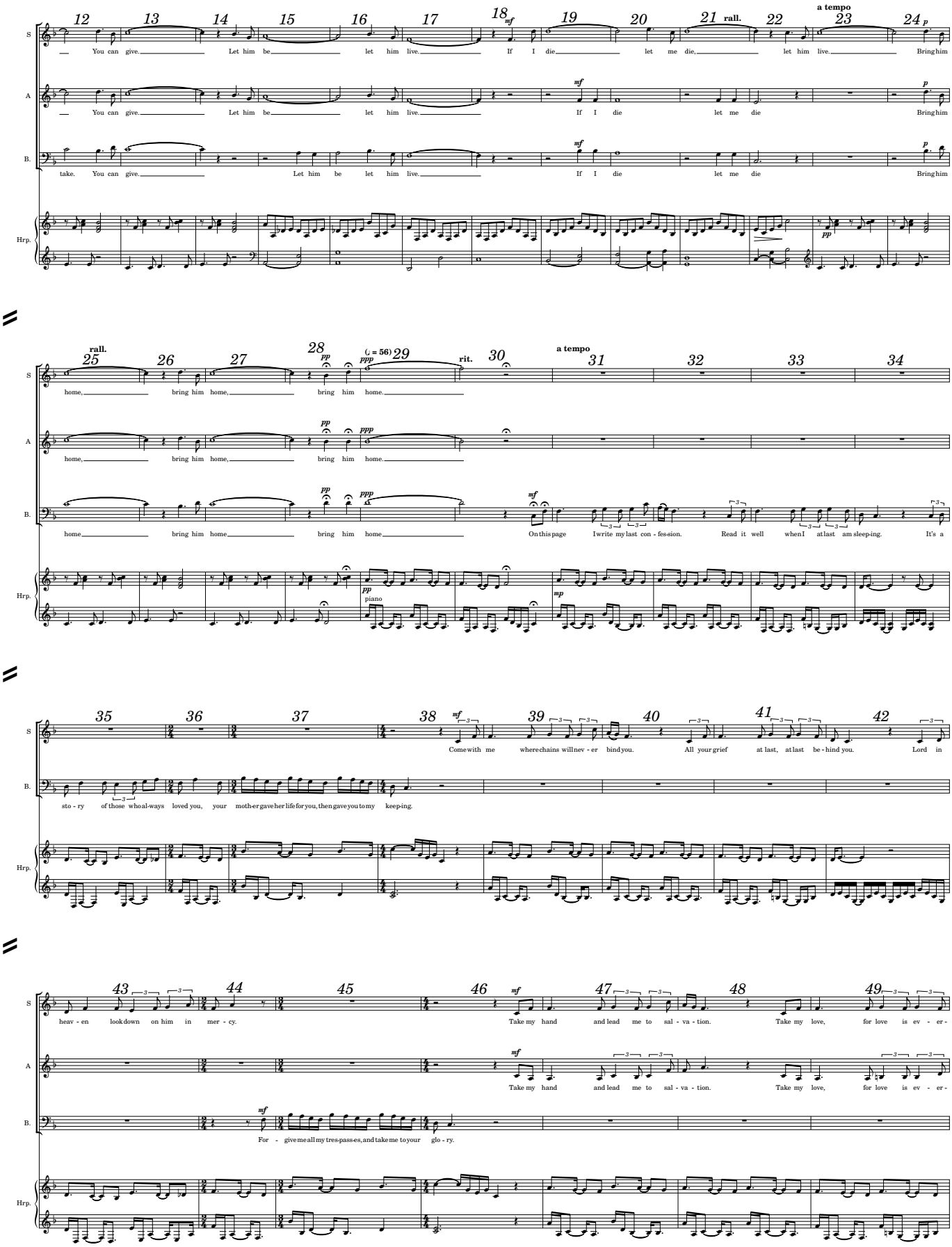
S
A
B.
Hrp.
12 13 14 15 16 17 18 19 20 21 22 23 24
rall.
a tempo
mf
p
pp
You can give. Let him be let him live. If I die let me die, let him live. Bring him
You can give. Let him be let him live. If I die let me die Bring him
take. You can give. Let him be let him live. If I die let me die Bring him
25 26 27 28 29 30 31 32 33 34
rall.
ppp
♩ = 56
rit.
a tempo
home, bring him home, bring him home.
home, bring him home, bring him home.
home bring him home bring him home On this page I write my last con - fes-sion. Read it well when I at last am sleep-ing. It's a
piano
mp
35 36 37 38 39 40 41 42
Come with me where chains will nev - er bind you. All your grief at last, at last be - hind you. Lord in
sto - ry of those who al-ways loved you, your moth-er gave her life for you, then gave you to my keep-ing.
43 44 45 46 47 48 49
heav - en look down on him in mer - cy.
Take my hand and lead me to sal - va - tion. Take my love, for love is ev - er -
Take my hand and lead me to sal - va - tion. Take my love, for love is ev - er -
For - give me all my tres-pass-es, and take me to your glo - ry.

50 51 52 53 54

S: -last - ing. And re - mem - ber the truth that once was spo - ken, to love an - oth - er per - son is to see the face of God.

A: -last - ing. And re - mem - ber the truth that once was spo - ken, to love an - oth - er per - son is to see the face of God.

B.: *mf* And re - mem - ber the truth that once was spo - ken to love an - oth - er per - son is to see the face of God

Hrp.

♩ = 72
Do You Hear the People Sing (Reprise)

1 2 3 4 5 6 7 8 9

Soprano: *mp* Do you hear the peo-plesing? Lost in the val-ley of the night? It is the mu-sic of a peo-ple who are climb-ing to the light. For the wretch-ed of the earth there is a flame that nev-er dies. E-ven the dark-est night will end and the sun will rise. *mf* They will

Alto: *mp* Do you hear the peo-plesing? Lost in the val-ley of the night? It is the mu-sic of a peo-ple who are climb-ing to the light. For the wretch-ed of the earth there is a flame that nev-er dies. E-ven the dark-est night will end and the sun will rise. *mf* They will

Bass: *mp* Do you hear the peo-plesing? Lost in the val-ley of the night? It is the mu-sic of a peo-ple who are climb-ing to the light For the wretch-ed of the earth there is a flame that nev-er dies E-ven the dark-est night will end and the sun will rise *mf* They will

Harp: *pp*

10 11 12 13 14 15 16 17

S: live a-gain in free-dom in the gar-den of the Lord, they will walk be-hind the plough-share, they will put a-way the sword. The chain will be bro-ken and all men will have their re-ward! *f* Will you join in our cru-sade? Who will be strong and stand with me? Some-where be-

A: live a-gain in free-dom in the gar-den of the Lord, they will walk be-hind the plough-share, they will put a-way the sword. The chain will be bro-ken and all men will have their re-ward! *f* Will you join in our cru-sade? Who will be strong and stand with me? Some-where be-

B.: live a-gain in free-dom in the gar-den of the Lord they will walk be-hind the plough-share they will put a-way the sword The chain will be bro-ken and all men will have their re-ward! *f* Will you join in our cru-sade? Who will be strong and stand with me? Some-where be-

Fl. 1: *ff*

Fl. 2: *ff*

Fl. 3: *ff*

Hrp.: *p* *cresc.* *mf*

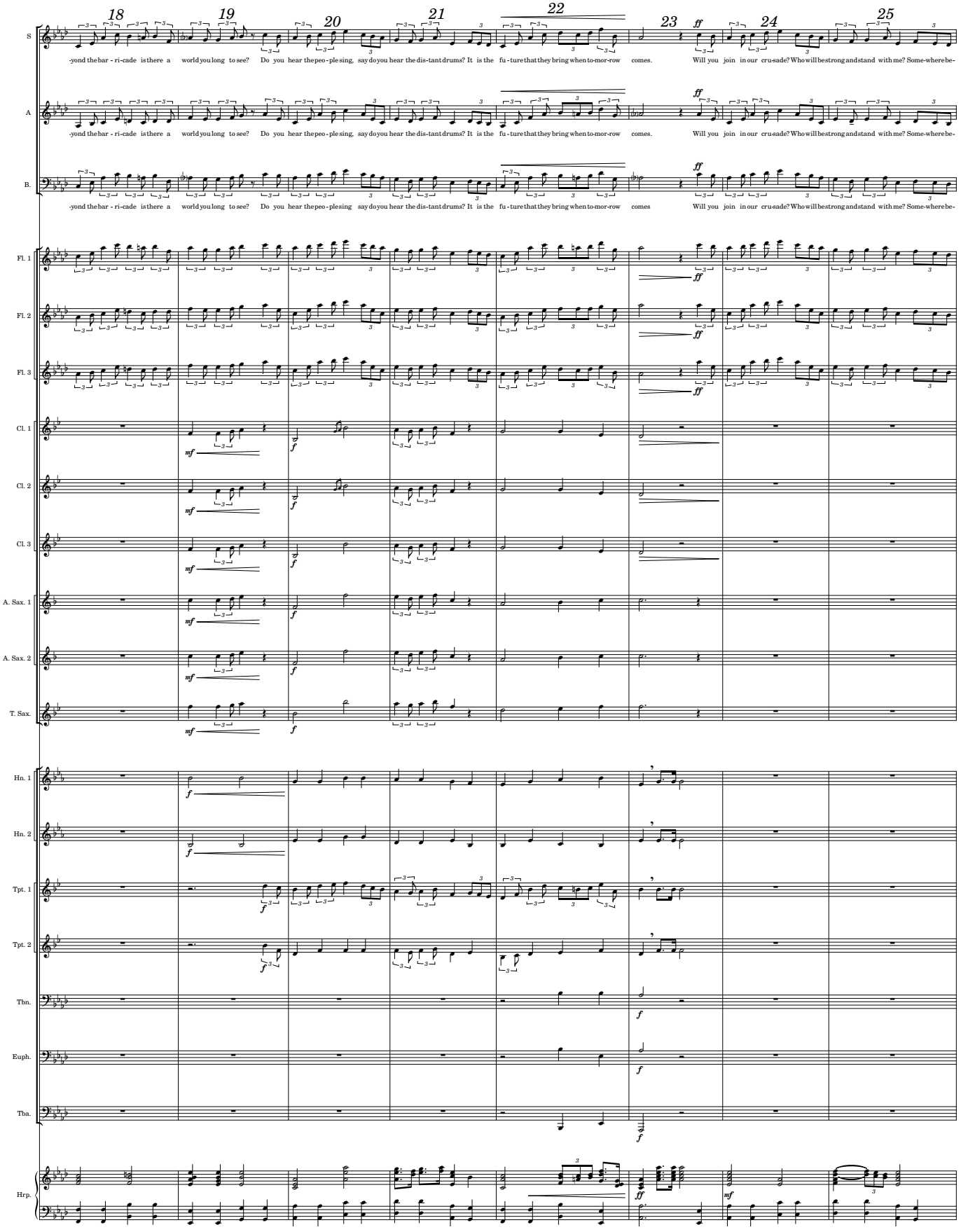
18
19
20
21
22
23
24
25
S
-yond the bar - ri-cade is there a world you long to see? Do you hear the peo - ple sing, say do you hear the dis-tant drums? It is the fu - ture that they bring when to-mor-row comes. Will you join in our cru-sade? Who will be strong and stand with me? Some-where be-
A
-yond the bar - ri-cade is there a world you long to see? Do you hear the peo - ple sing, say do you hear the dis-tant drums? It is the fu - ture that they bring when to-mor-row comes. Will you join in our cru-sade? Who will be strong and stand with me? Some-where be-
B.
-yond the bar - ri-cade is there a world you long to see? Do you hear the peo - ple sing say do you hear the dis-tant drums? It is the fu - ture that they bring when to-mor-row comes Will you join in our cru-sade? Who will be strong and stand with me? Some-where be-
Fl. 1
Fl. 2
Fl. 3
Cl. 1
Cl. 2
Cl. 3
A. Sax. 1
A. Sax. 2
T. Sax.
Hn. 1
Hn. 2
Tpt. 1
Tpt. 2
Tbn.
Euph.
Tba.
Hrp.

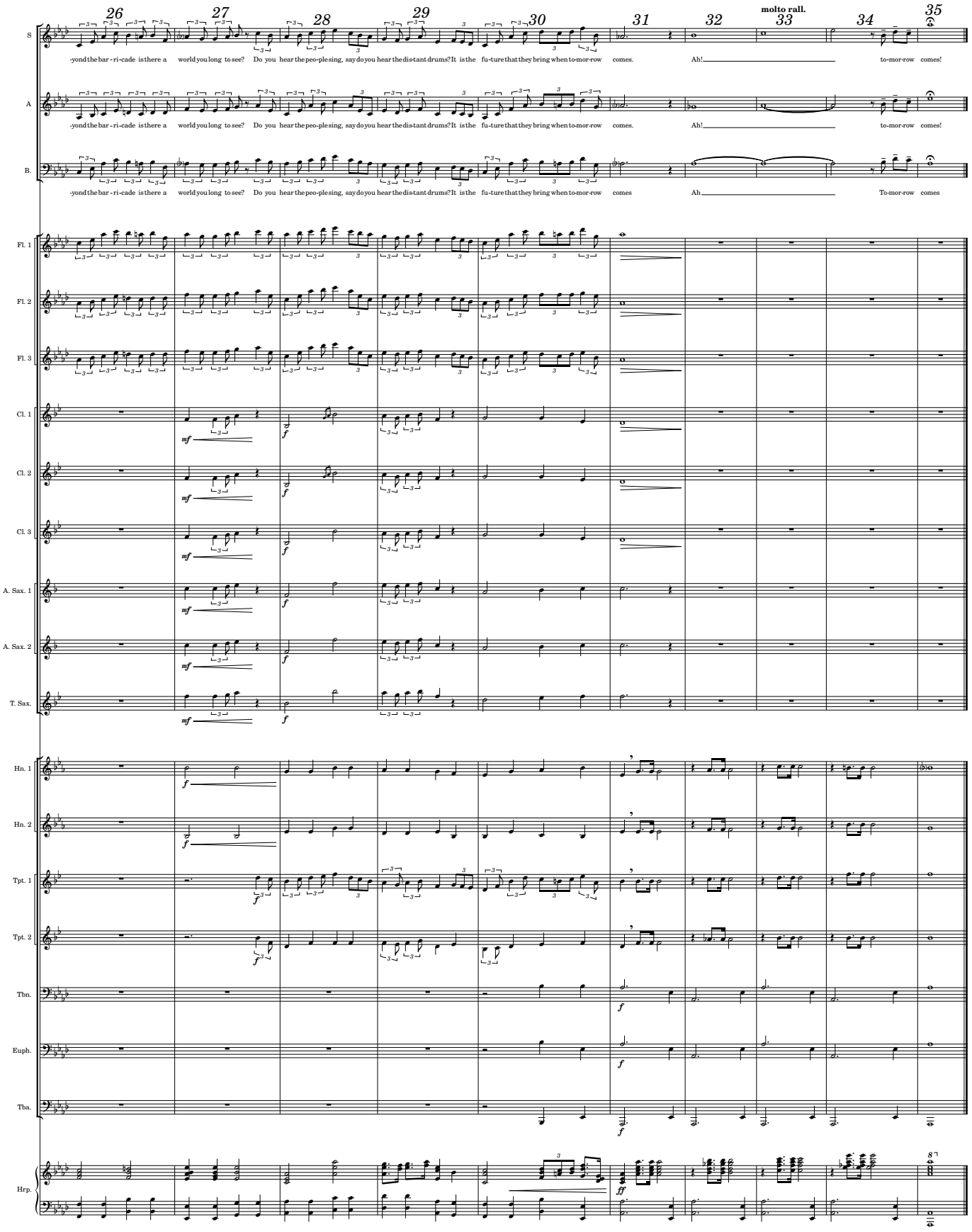
26
27
28
29
30
31
32
33
molto rall.
34
35
S
-yond the bar - ri-cade is there a world you long to see? Do you hear the peo-ple sing, say do you hear the dis-tant drums? It is the fu-ture that they bring when to-mor-row comes. Ah! to-mor-row comes!
A
-yond the bar - ri-cade is there a world you long to see? Do you hear the peo-ple sing, say do you hear the dis-tant drums? It is the fu-ture that they bring when to-mor-row comes. Ah! to-mor-row comes!
B.
-yond the bar - ri-cade is there a world you long to see? Do you hear the peo-ple sing, say do you hear the dis-tant drums? It is the fu-ture that they bring when to-mor-row comes Ah To-mor-row comes
Fl. 1
Fl. 2
Fl. 3
Cl. 1
Cl. 2
Cl. 3
A. Sax. 1
A. Sax. 2
T. Sax.
Hn. 1
Hn. 2
Tpt. 1
Tpt. 2
Tbn.
Euph.
Tba.
Hrp.

Phantom of the Opera

A Medley

Arr. Tubbs

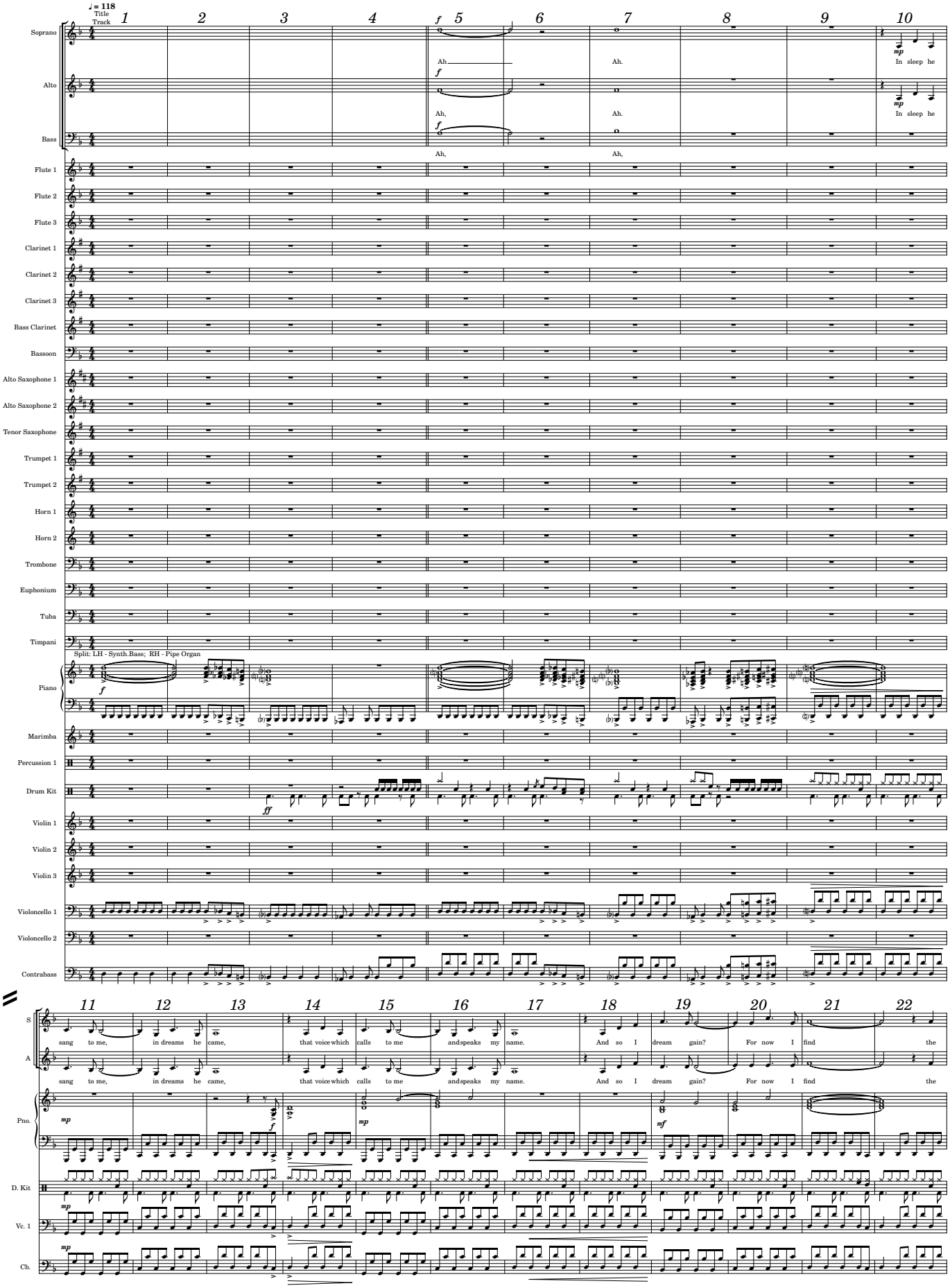

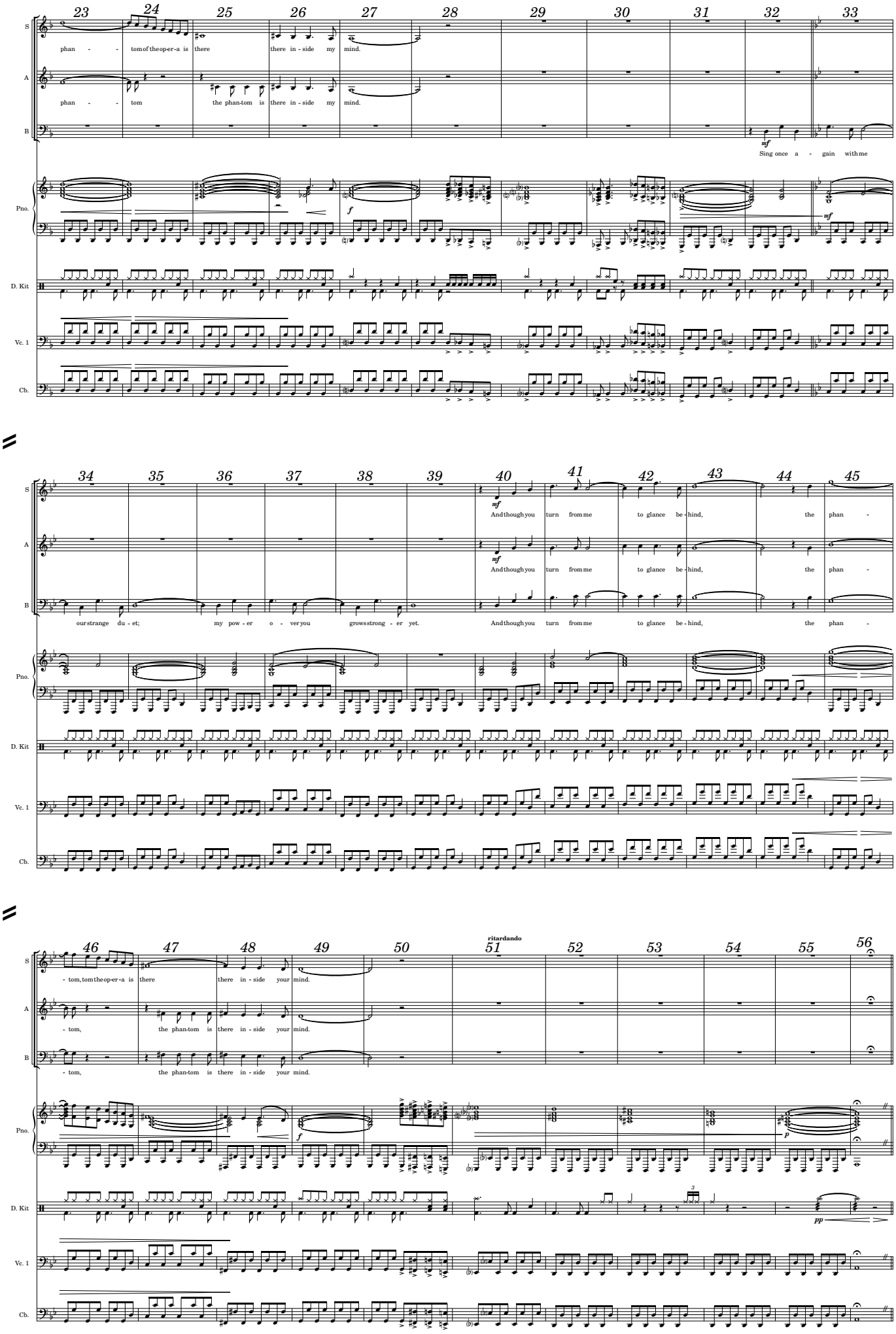
23 24 25 26 27 28 29 30 31 32 33
S
phan - - tom of the op-er-a is there there in - side my mind.
A
phan - - tom the phan-tom is there in - side my mind.
B
mf
Sing once a - gain with me
Pno.
f
mf
D. Kit
Vc. 1
Cb.
34 35 36 37 38 39 40 41 42 43 44 45
mf
And though you turn from me to glance be - hind, the phan -
our strange du - et; my pow - er o - ver you grows strong - er yet.
46 47 48 49 50 51 52 53 54 55 56
ritardando
- tom, tom the op-er-a is there there in - side your mind.
- tom, the phan-tom is there in - side your mind.
- tom, the phan-tom is there in - side your mind.
pp

♩ = 112
Think of Me

Soprano
Think of me, think of me fond - ly when we've said good - bye. Re - mem-ber me once in a while, please prom - ise me you'll try. When you find that once a -

Alto
When you find that once a -

Bass
Oo

Flute 1
Flute 2
Flute 3
Clarinet 1
Clarinet 2
Clarinet 3
Bass Clarinet
Bassoon
Alto Saxophone 1
Alto Saxophone 2
Tenor Saxophone
Trumpet 1
Trumpet 2
Horn 1
Horn 2
Trombone
Euphonium
Tuba
Timpani
Piano — To Piano
Marimba
Percussion 1
Drum Kit
Violin 1
Violin 2
Violin 3
Violoncello 1
Violoncello 2
Contrabass

S
-gain you long to take your heart back and be free, If you ev-er find a mo - ment, spare a thought for me.

A
-gain you long to take your heart back and be free, If you ev-er find a mo - ment, spare a thought for me.

B
If you ev-er find a mo - ment, spare a thought for me. Think of me, think of me wak - ing si - lent and re - signed. I -

Pno.
Vc. 1
Cb.

S
Re - call those days, look back on all those times, think of the things we'll nev - er do. There will nev-er be a day when I won't think of

A
There will nev-er be a day when I won't think of

B
-mag-ine me, try-ing too hard - to put you from my mind. Oo There will nev-er be a day when I won't think of

Pno.
Vc. 1
Cb.

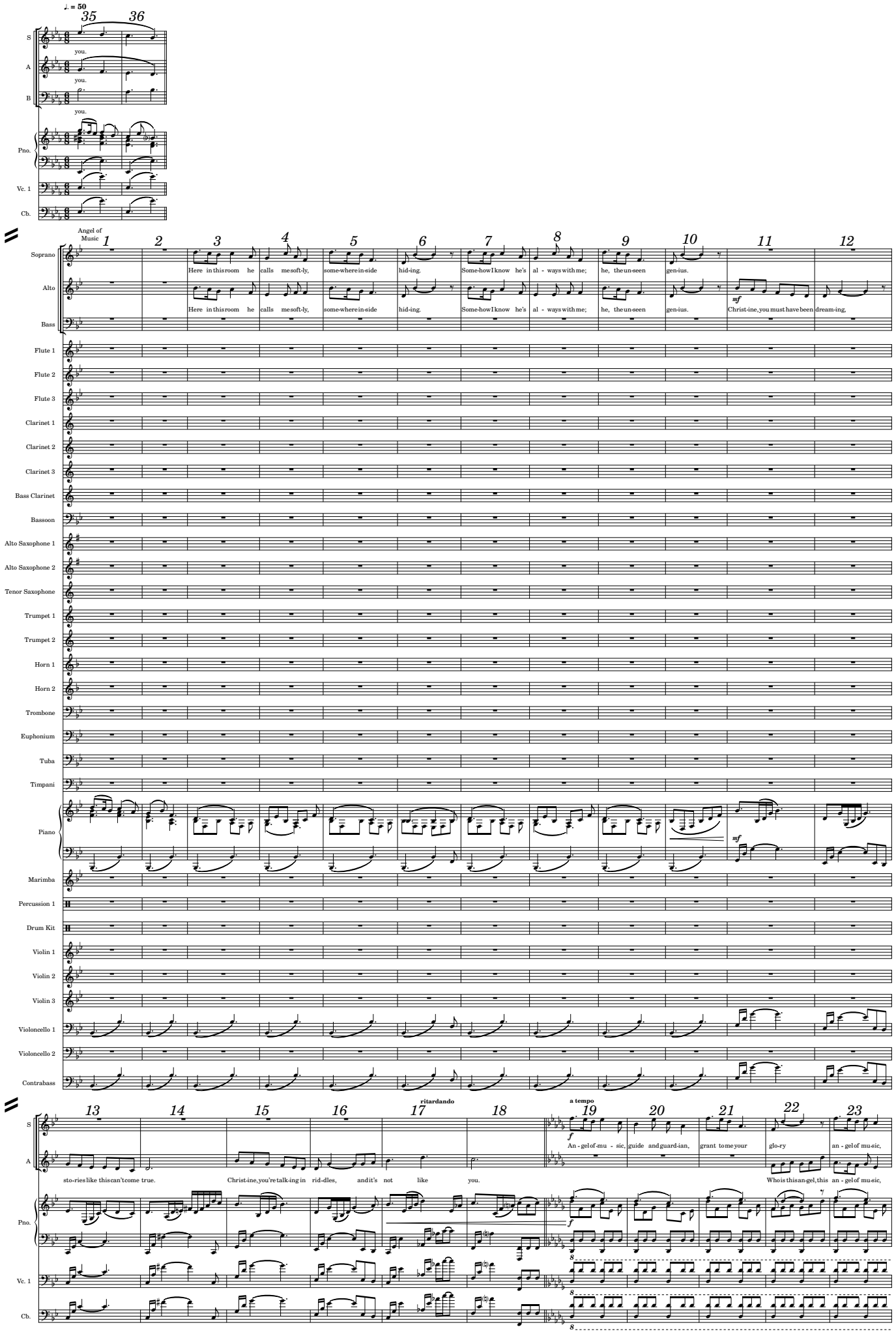
♩. = 50
35
36
you.
you.
you.
S
A
B
Pno.
Vc. 1
Cb.
Angel of Music
Soprano
Alto
Bass
Here in this room he calls me soft-ly, some-where in-side hid-ing. Some-how I know he's al - ways with me; he, the un-seen gen-ius.
Here in this room he calls me soft-ly, some-where in-side hid-ing. Some-how I know he's al - ways with me; he, the un-seen gen-ius.
mf
Christ-ine, you must have been dream-ing,
Flute 1
Flute 2
Flute 3
Clarinet 1
Clarinet 2
Clarinet 3
Bass Clarinet
Bassoon
Alto Saxophone 1
Alto Saxophone 2
Tenor Saxophone
Trumpet 1
Trumpet 2
Horn 1
Horn 2
Trombone
Euphonium
Tuba
Timpani
Piano
mf
Marimba
Percussion 1
Drum Kit
Violin 1
Violin 2
Violin 3
Violoncello 1
Violoncello 2
Contrabass
ritardando
a tempo
f
An - gel of mu - sic, guide and guard-ian, grant to me your glo-ry an - gel of mu-sic,
sto-ries like this can't come true.
Christ-ine, you're talk-ing in rid-dles, and it's not like you.
Who is this an-gel, this an - gel of mu-sic,

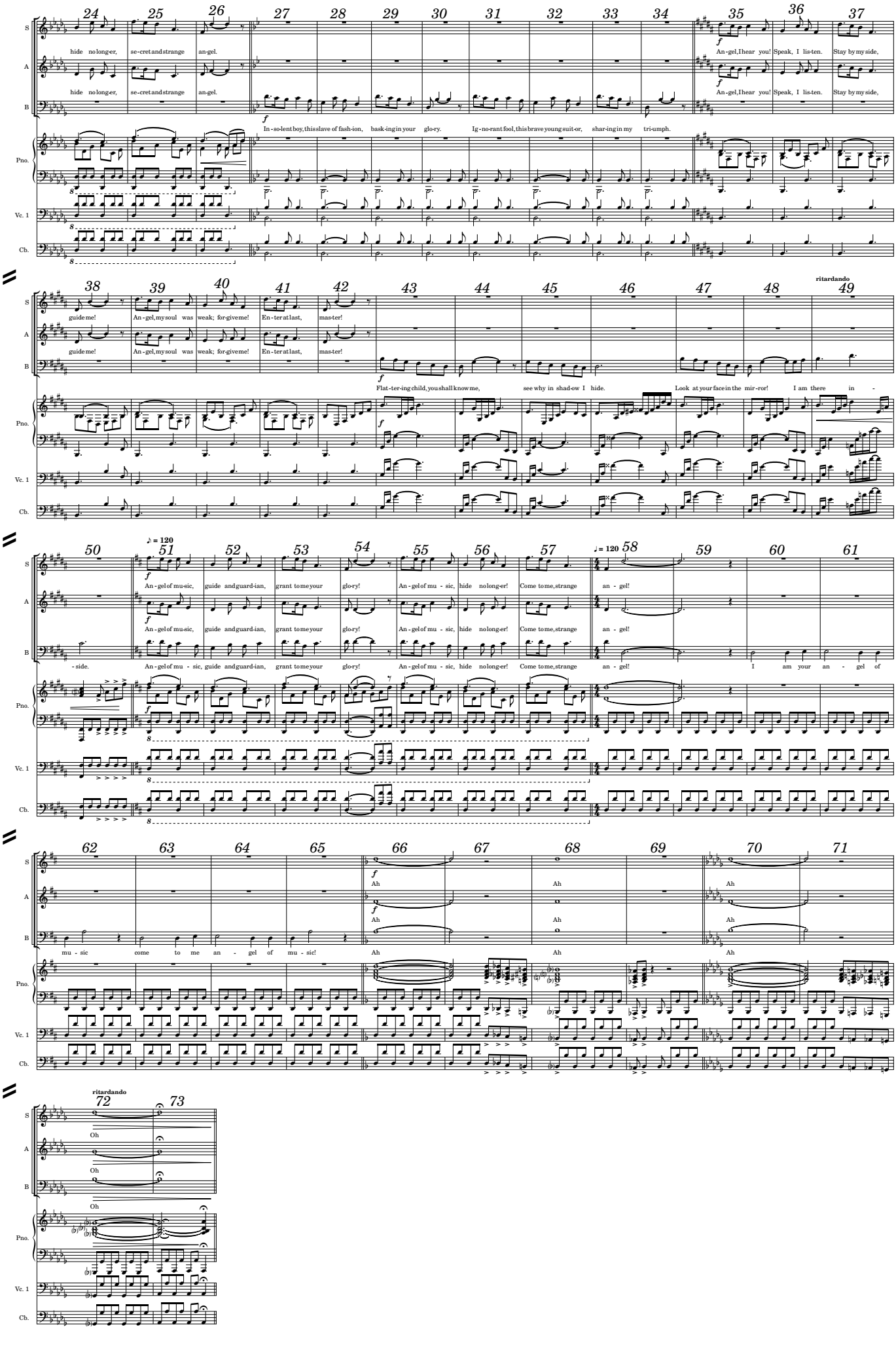
S
A
B
Pno.
Vc. 1
Cb.
hide no long-er, se-cret and strange an-gel.
In-so-lent boy, this slave of fash-ion, bask-ing in your glo-ry.
Ig-no-rant fool, this brave young suit-or, shar-ing in my tri-umph.
An-gel, I hear you! Speak, I lis-ten. Stay by my side,
guide me! An-gel, my soul was weak; for-give me! En-ter at last, mas-ter!
Flat-ter-ing child, you shall know me, see why in shad-ow I hide.
Look at your face in the mir-ror! I am there in -side.
ritardando
♪ = 120
An-gel of mu-sic, guide and guard-ian, grant to me your glo-ry! An-gel of mu-sic, hide no long-er! Come to me, strange an-gel!
An-gel of mu-sic, guide and guard-ian, grant to me your glo-ry! An-gel of mu-sic, hide no long-er! Come to me, strange an-gel!
I am your an-gel of mu-sic come to me an-gel of mu-sic!
Ah
Oh

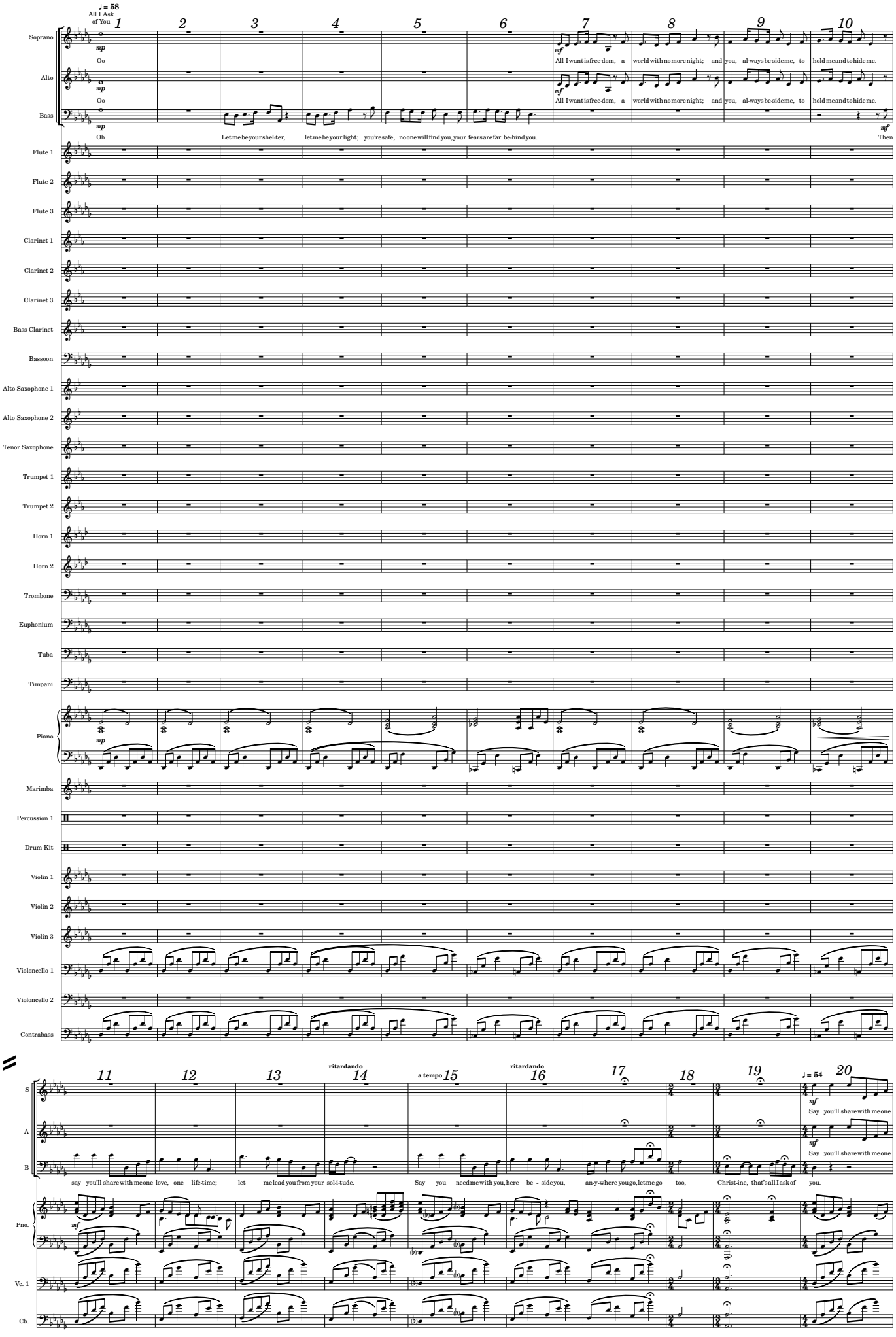
♩ = 58
All I Ask of You
Soprano
Alto
Bass
Oo
Oo
Oh
Let me be your shel-ter, let me be your light; you're safe, no one will find you, your fears are far be-hind you.
All I want is free-dom, a world with no more night; and you, al-ways be-side me, to hold me and to hide me.
All I want is free-dom, a world with no more night; and you, al-ways be-side me, to hold me and to hide me.
Then
Flute 1
Flute 2
Flute 3
Clarinet 1
Clarinet 2
Clarinet 3
Bass Clarinet
Bassoon
Alto Saxophone 1
Alto Saxophone 2
Tenor Saxophone
Trumpet 1
Trumpet 2
Horn 1
Horn 2
Trombone
Euphonium
Tuba
Timpani
Piano
Marimba
Percussion 1
Drum Kit
Violin 1
Violin 2
Violin 3
Violoncello 1
Violoncello 2
Contrabass
ritardando
a tempo
ritardando
♩ = 54
S
A
B
Say you'll share with me one
Say you'll share with me one
say you'll share with me one love, one life-time; let me lead you from your sol-i-tude.
Say you need me with you, here be - side you, an-y-where you go, let me go too, Christ-ine, that's all I ask of you.
Pno.
Vc. 1
Cb.

21 22 23 24 25 26 27 28 29 30 31

ritardando

a tempo ritardando

♩= 45

S: love, one life-time; say the word and I will fol-low Share each day with me, each night, each morn-ing. Say you love me! Love me, that's all I ask of you. An-y-where you go, let me go

A: love, one life-time; say the word and I will fol-low you. Share each day with me, each night, each morn-ing. Say you love me! Love me, that's all I ask of you. An-y-where you go, let me go

B: Share each day with me each nignt each morn-ing you know I do. Love me, that's all I ask of you. An-y-where you go, let me go

Pno.

Vc. 1

Cb.

32 33 34 35

ritardando

♩= 72

S: too Love me, that's all I ask of you.

A: too Love me, that's all I ask of you.

B: too Love me, that's all I ask of you.

mp

Pno.

Vc. 1

Cb.

Wishing You Were Somehow Here Again

1 2 3 4 5 6 7 8 9 10 11

ritardando

a tempo

Soprano: *p* Wish-ing you were some-how here a-gain, wish-ing you were some-how near; some-times it seemed if I just dreamed, Some-how you would be here Wish-ing I could hear your

Alto: *p* Wish-ing you were some-how here a-gain, wish-ing you were some-how near; Oo Oo Wish-ing I could hear your

Bass: *p* Wish-ing you were some-how here a-gain, wish-ing you were some-how near; Oo Oo. Wish-ing I could hear your

Flute 1
Flute 2
Flute 3
Clarinet 1
Clarinet 2
Clarinet 3
Bass Clarinet
Bassoon
Alto Saxophone 1
Alto Saxophone 2
Tenor Saxophone
Trumpet 1
Trumpet 2
Horn 1
Horn 2
Trombone
Euphonium
Tuba
Timpani
Piano: *p*
Marimba
Percussion 1
Drum Kit
Violin 1
Violin 2
Violin 3
Violoncello 1
Violoncello 2
Contrabass

12 13 14 15 16 17 18 19

accelerando

S: voice a - gain, know-ing that I nev - er would, dream - ing of you won't help me to do All that you dreamed I could.

A: voice a - gain, know-ing that I nev - er would, Oo Oo

B: voice a - gain, know-ing that I nev - er would, Oo Oo

Pno.
Vc. 1
Cb.

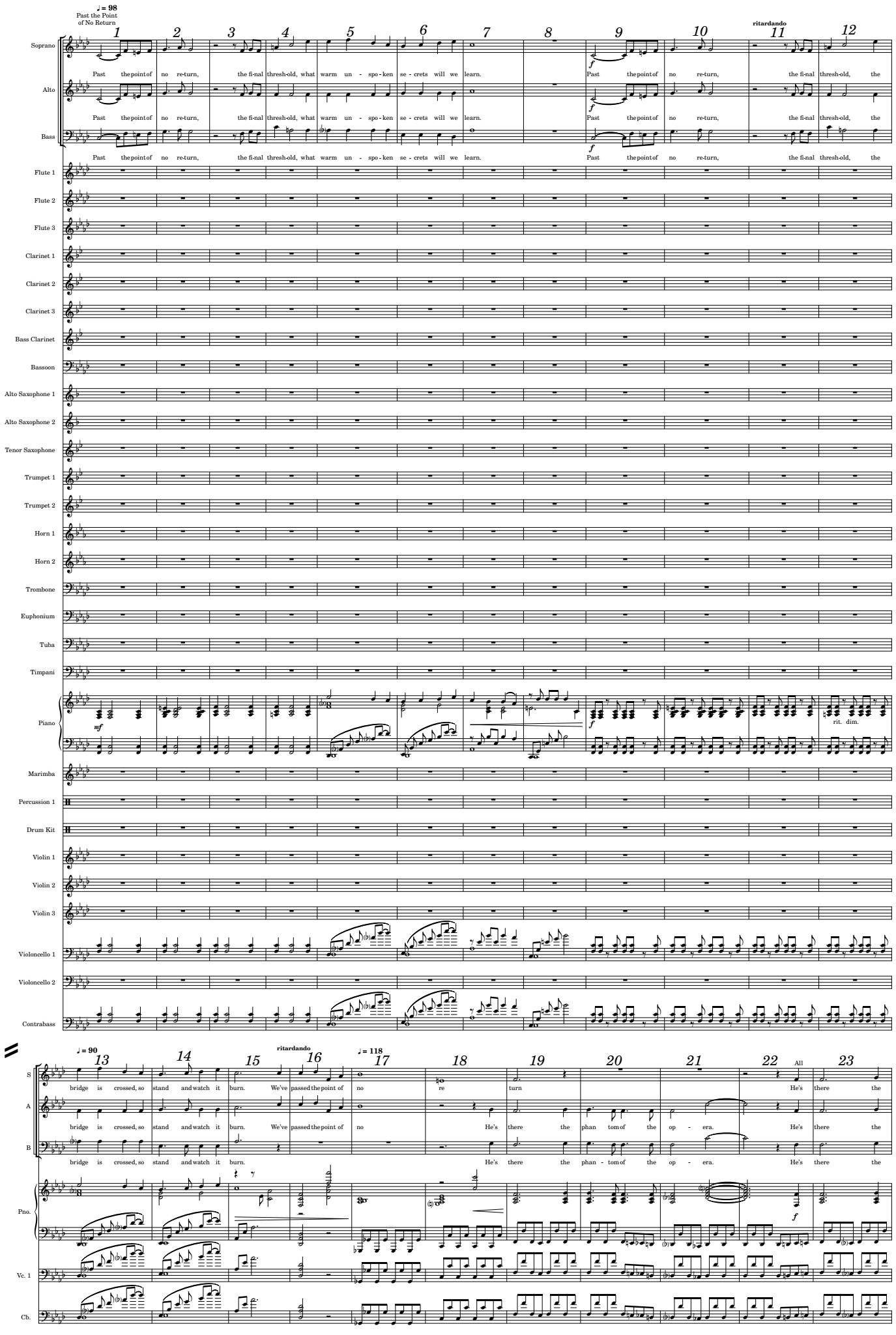
♩ = 98
Past the Point of No Return
1 2 3 4 5 6 7 8 9 10 11 12
ritardando
Soprano
Past the point of no re-turn, the fi-nal thresh-old, what warm un - spo - ken se - crets will we learn.
Past the point of no re-turn, the fi-nal thresh-old, the
Alto
Past the point of no re-turn, the fi-nal thresh-old, what warm un - spo - ken se - crets will we learn.
Past the point of no re-turn, the fi-nal thresh-old, the
Bass
Past the point of no re-turn, the fi-nal thresh-old, what warm un - spo - ken se - crets will we learn.
Past the point of no re-turn, the fi-nal thresh-old, the
Flute 1
Flute 2
Flute 3
Clarinet 1
Clarinet 2
Clarinet 3
Bass Clarinet
Bassoon
Alto Saxophone 1
Alto Saxophone 2
Tenor Saxophone
Trumpet 1
Trumpet 2
Horn 1
Horn 2
Trombone
Euphonium
Tuba
Timpani
Piano
mf
f
rit. dim.
Marimba
Percussion 1
Drum Kit
Violin 1
Violin 2
Violin 3
Violoncello 1
Violoncello 2
Contrabass
♩ = 90
13 14 15 16 17 18 19 20 21 22 23
ritardando
♩ = 118
All
S
bridge is crossed, so stand and watch it burn. We've passed the point of no re turn He's there the
A
bridge is crossed, so stand and watch it burn. We've passed the point of no He's there the phan tom of the op - era. He's there the
B
bridge is crossed, so stand and watch it burn. He's there the phan - tom of the op - era. He's there the
Pno.
f
Vc. 1
Cb.

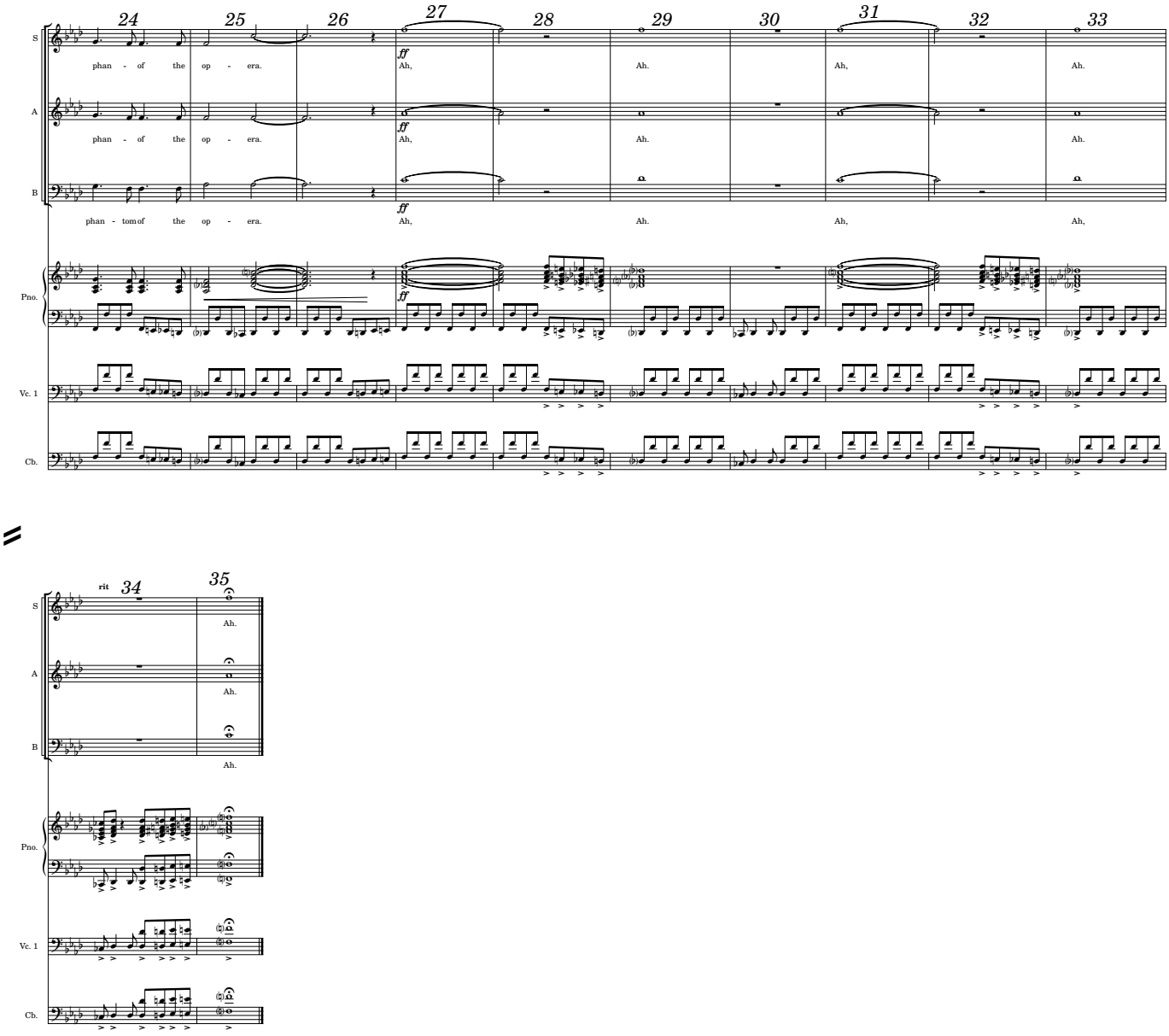
24
25
26
27
28
29
30
31
32
33
S
A
B
Pno.
Vc. 1
Cb.
phan - of the op - era.
phan - of the op - era.
phan - tom of the op - era.
ff
Ah,
Ah.
rit
34
35